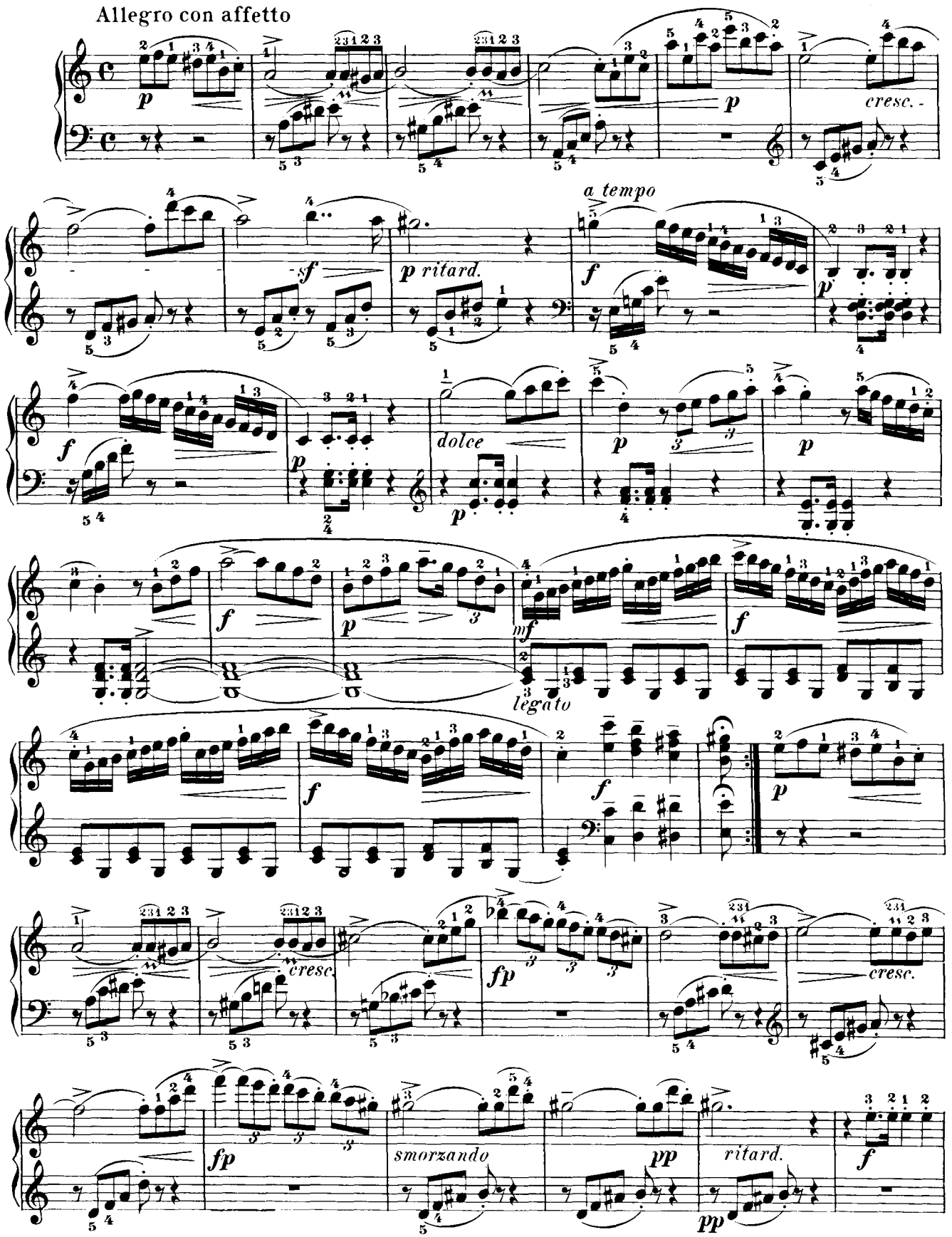
Allegro con affetto
cresc.
a tempo
sf
p ritard.
dolce
legato
cresc.
fp
smorzando
pp
ritard.

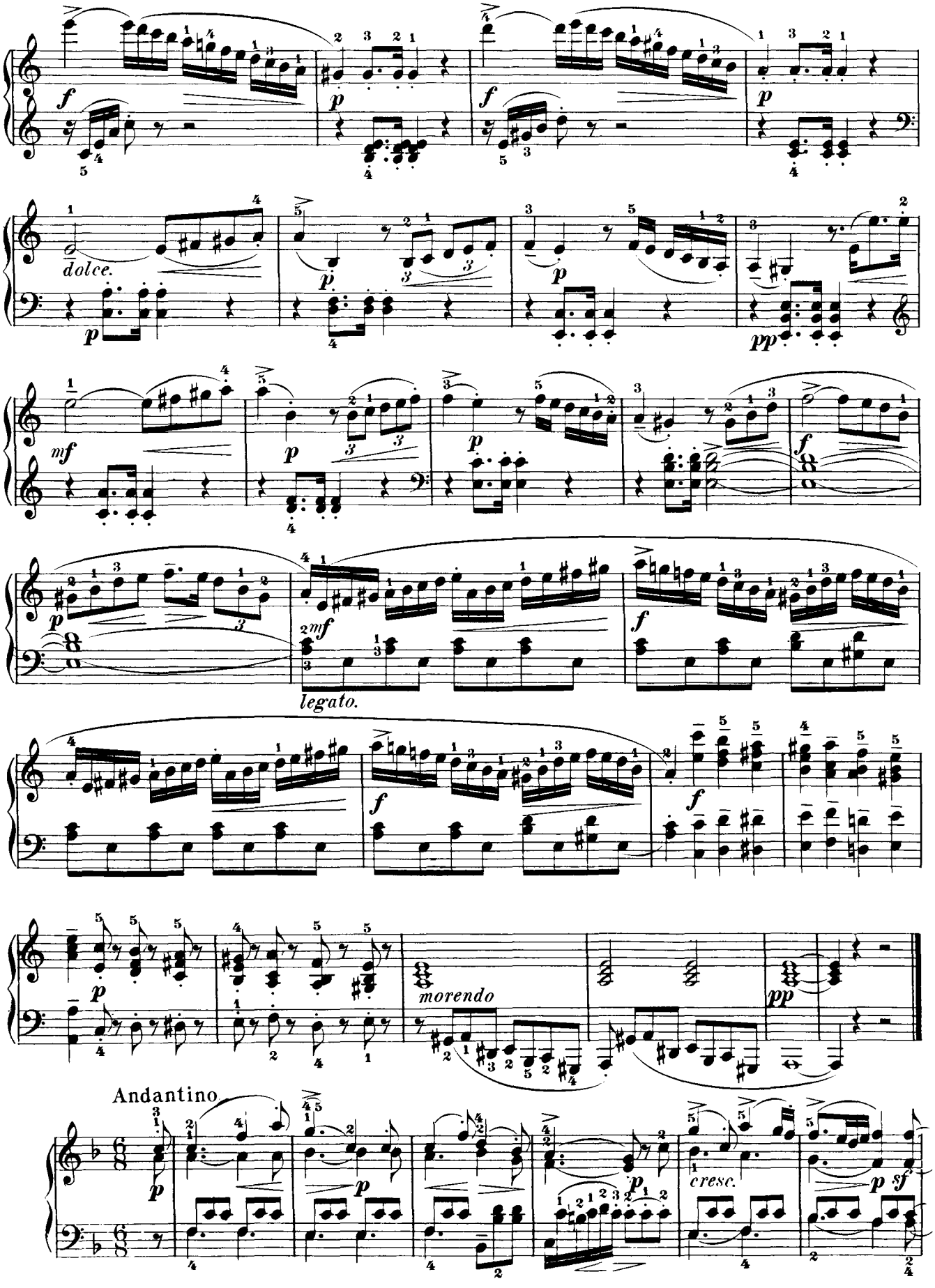
dolce.
legato.
morendo
Andantino
cresc.