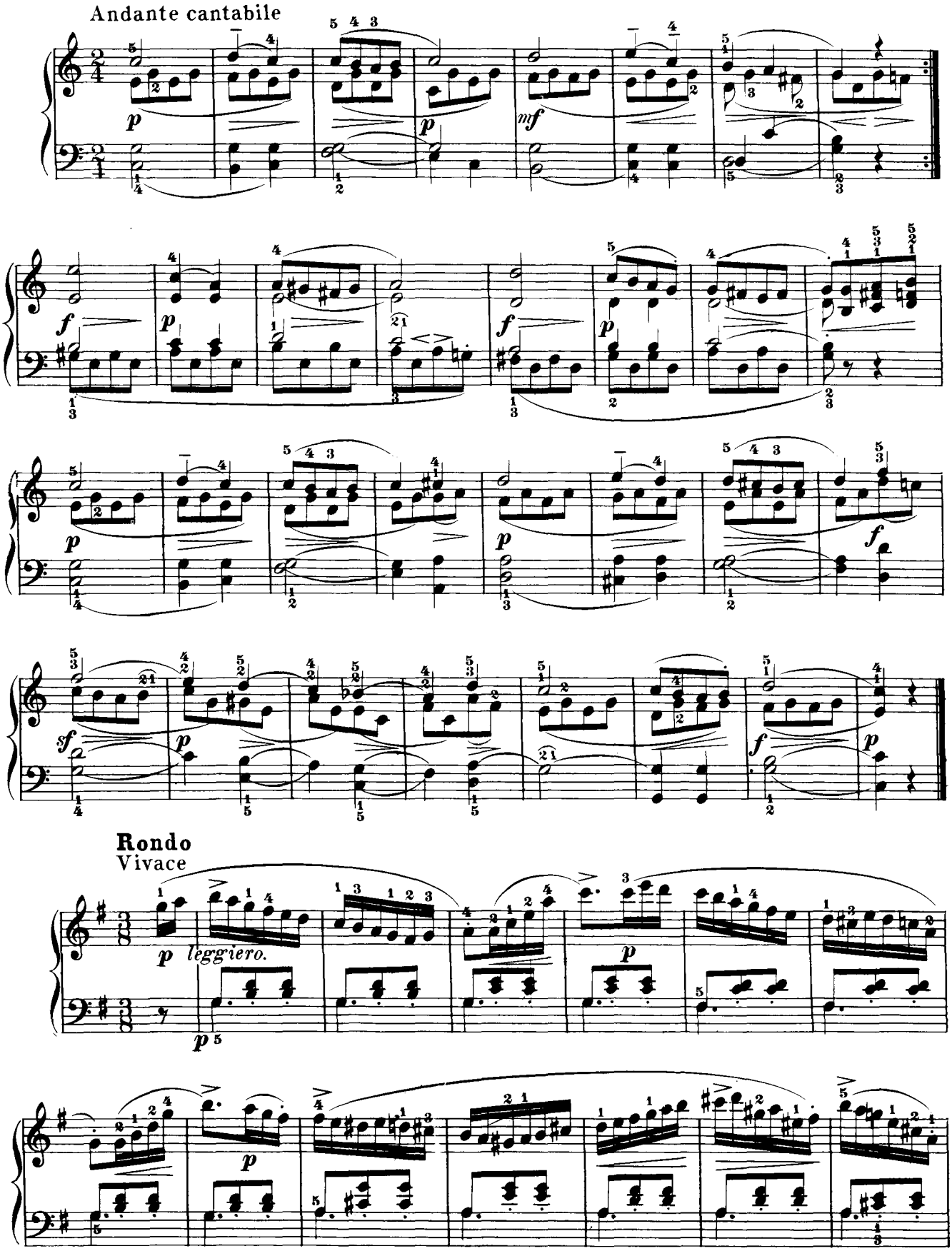
Andante cantabile
Rondo
Vivace
leggiero.

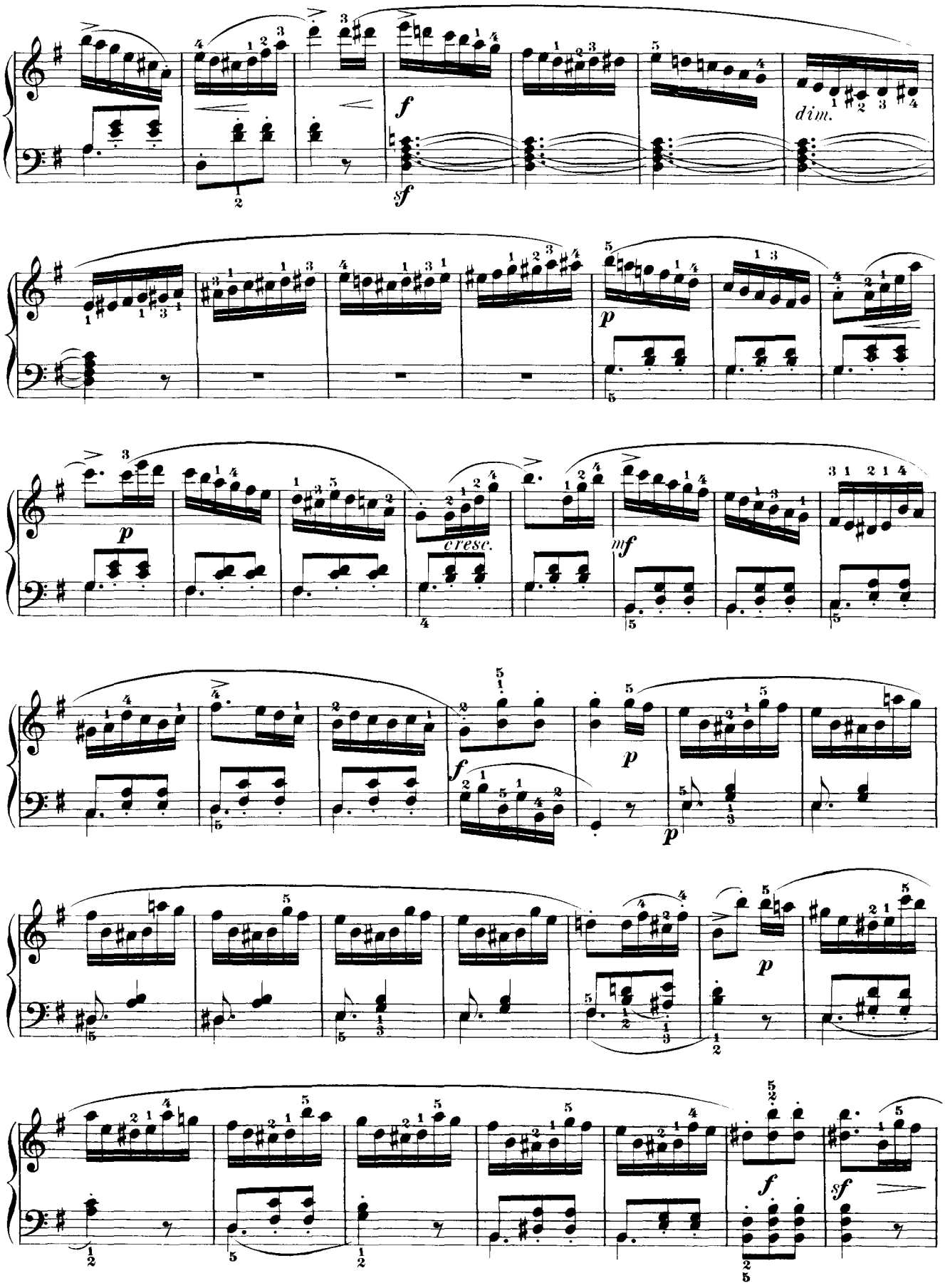
f
sf
dim.
p
p
cresc.
mf
f
p
p
p
f
sf

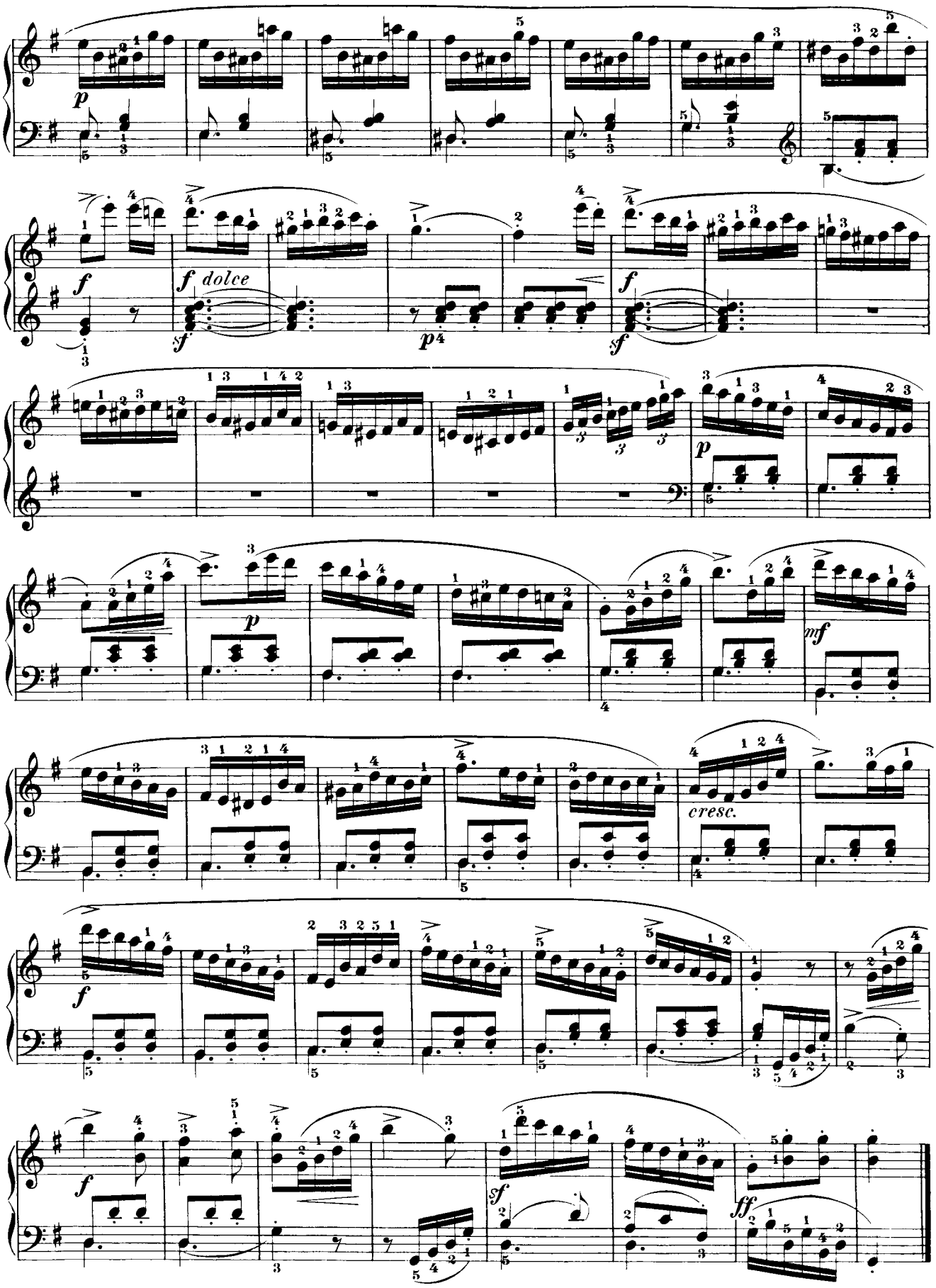
p
f
f dolce
sf
p
sf
f
p
mf
cresc.
f
sf
ff