Andante con espressione.

Alla Polacca.

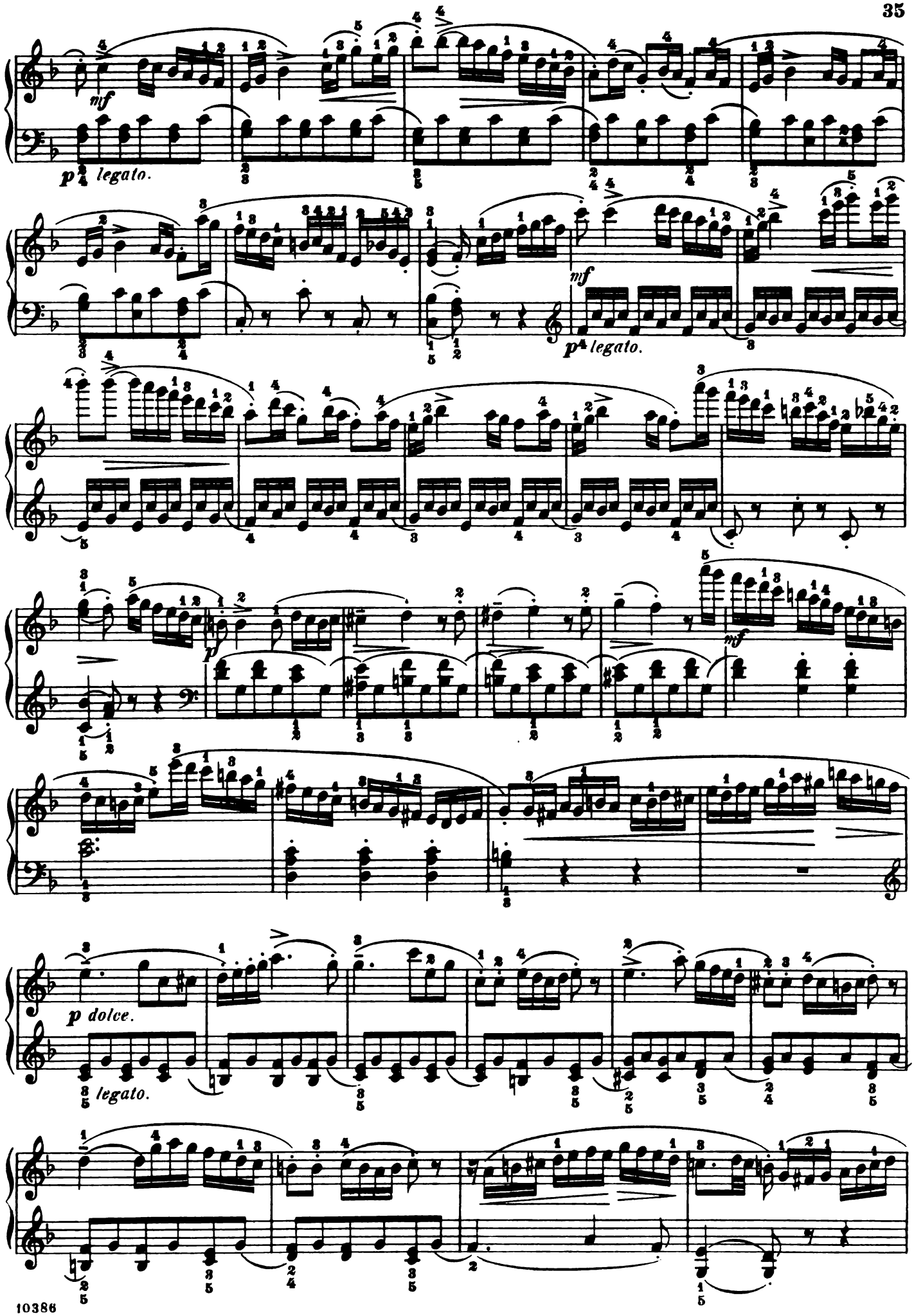
mf
p legato.
mf
p legato.
p
mf
p dolce.
legato.

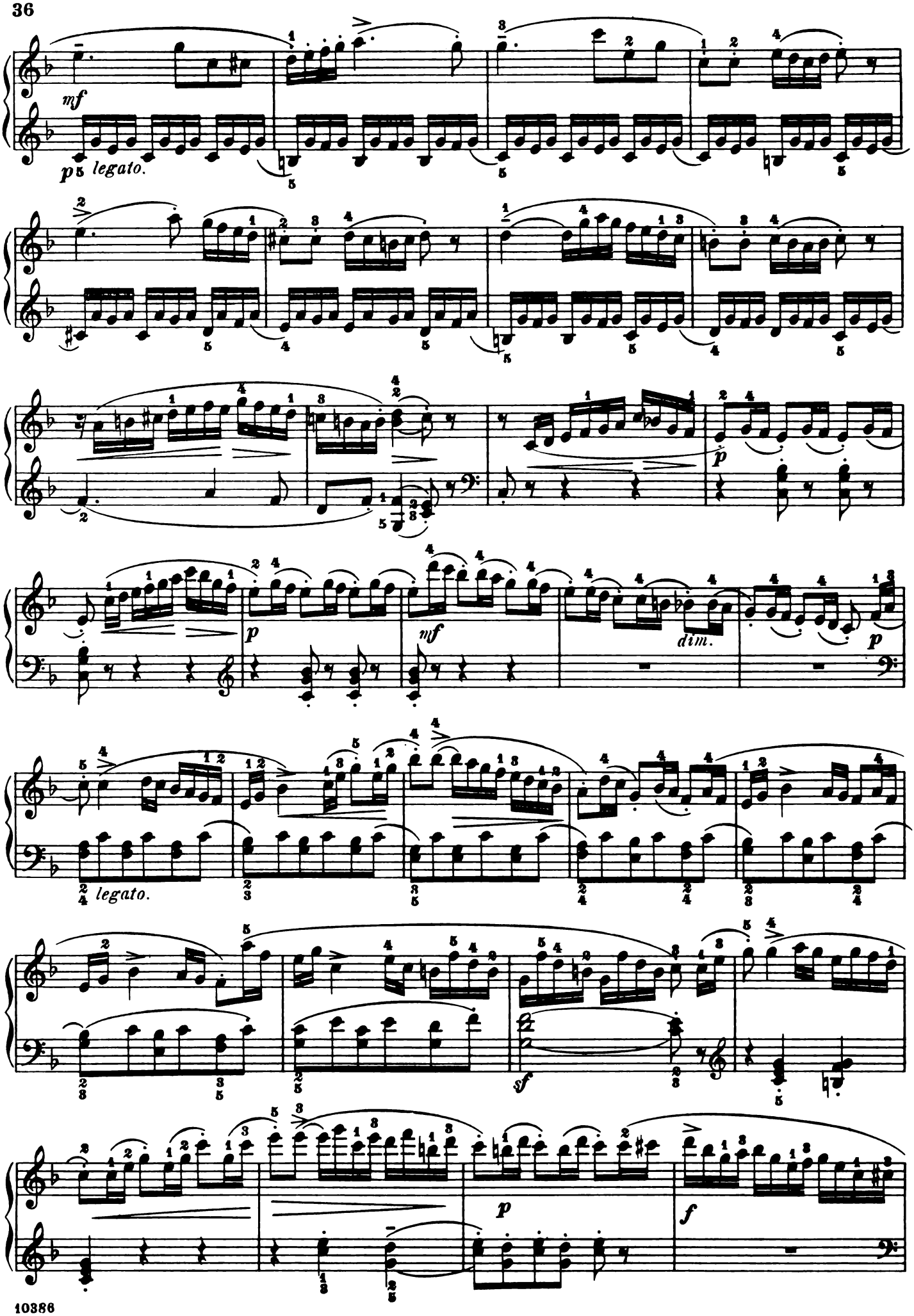
mf
p legato.
p
mf
dim.
p
legato.
sf
p
f

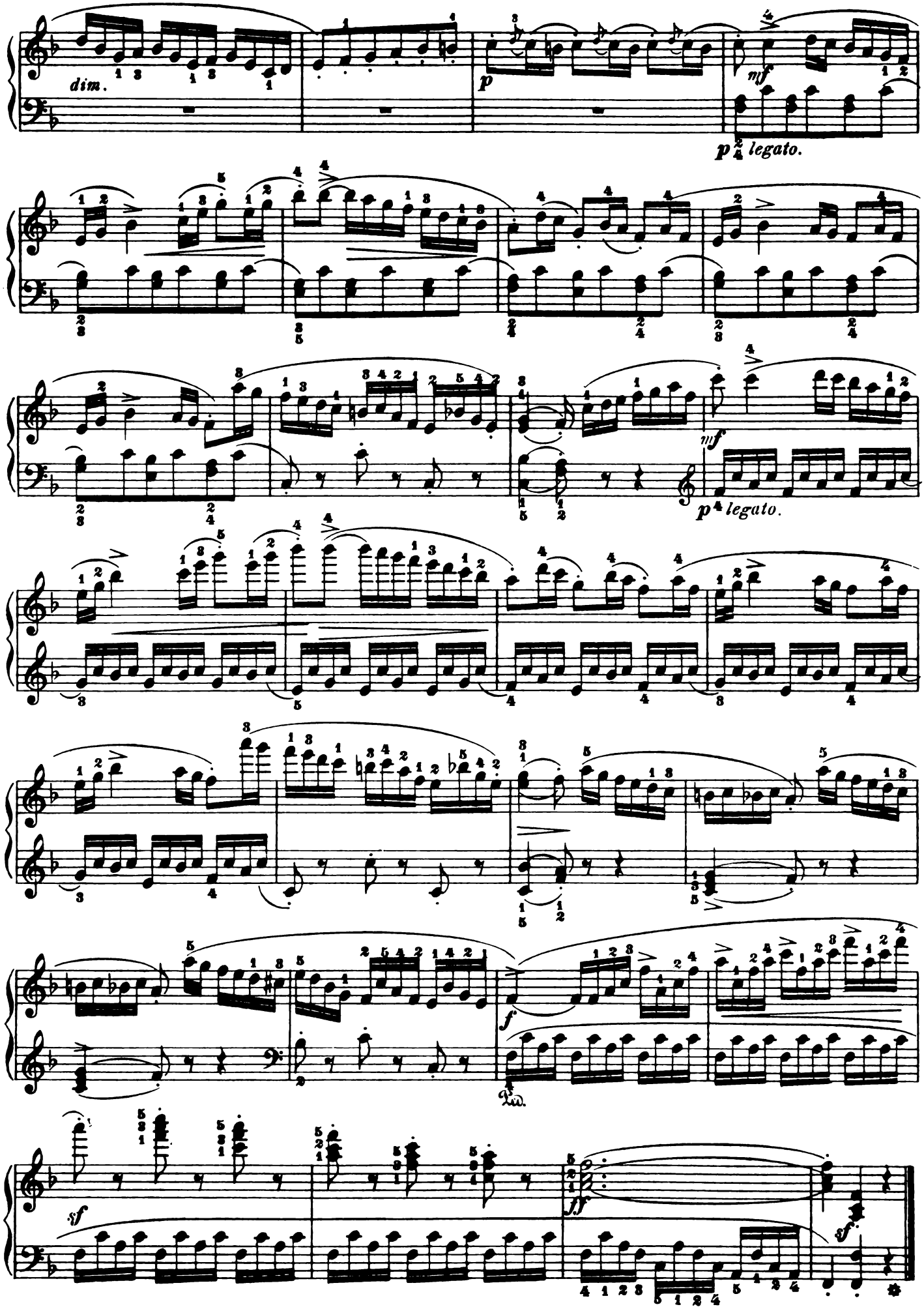
dim.
p
mf
p legato.
mf
p legato.
f
Ped.
sf
ff
sf