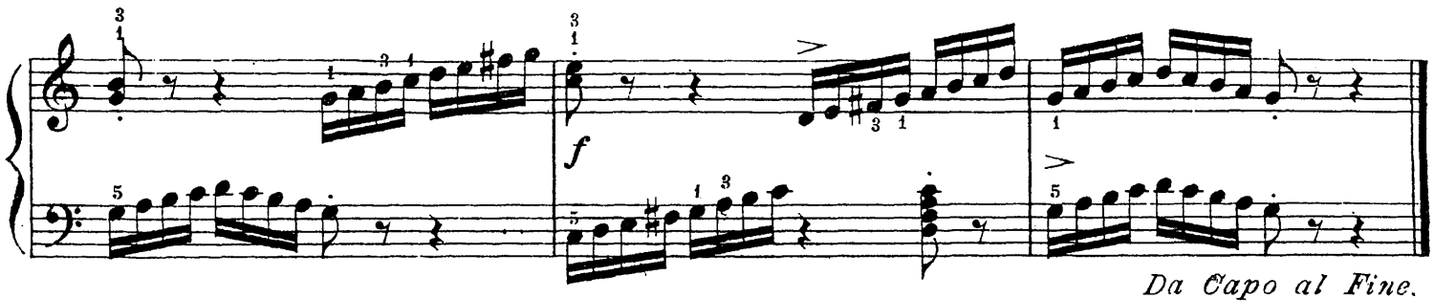

Da Capo al Fine.

Allegro. ♩=120.

2.

