PETITE ÉCOLE DE LA VÉLOCITÉ.

(KLEINE SCHULE DER GELÄUFIGKEIT)
(SANS OCTAVES)

de

L. Köhler.

Op. 242 Cah. 1.

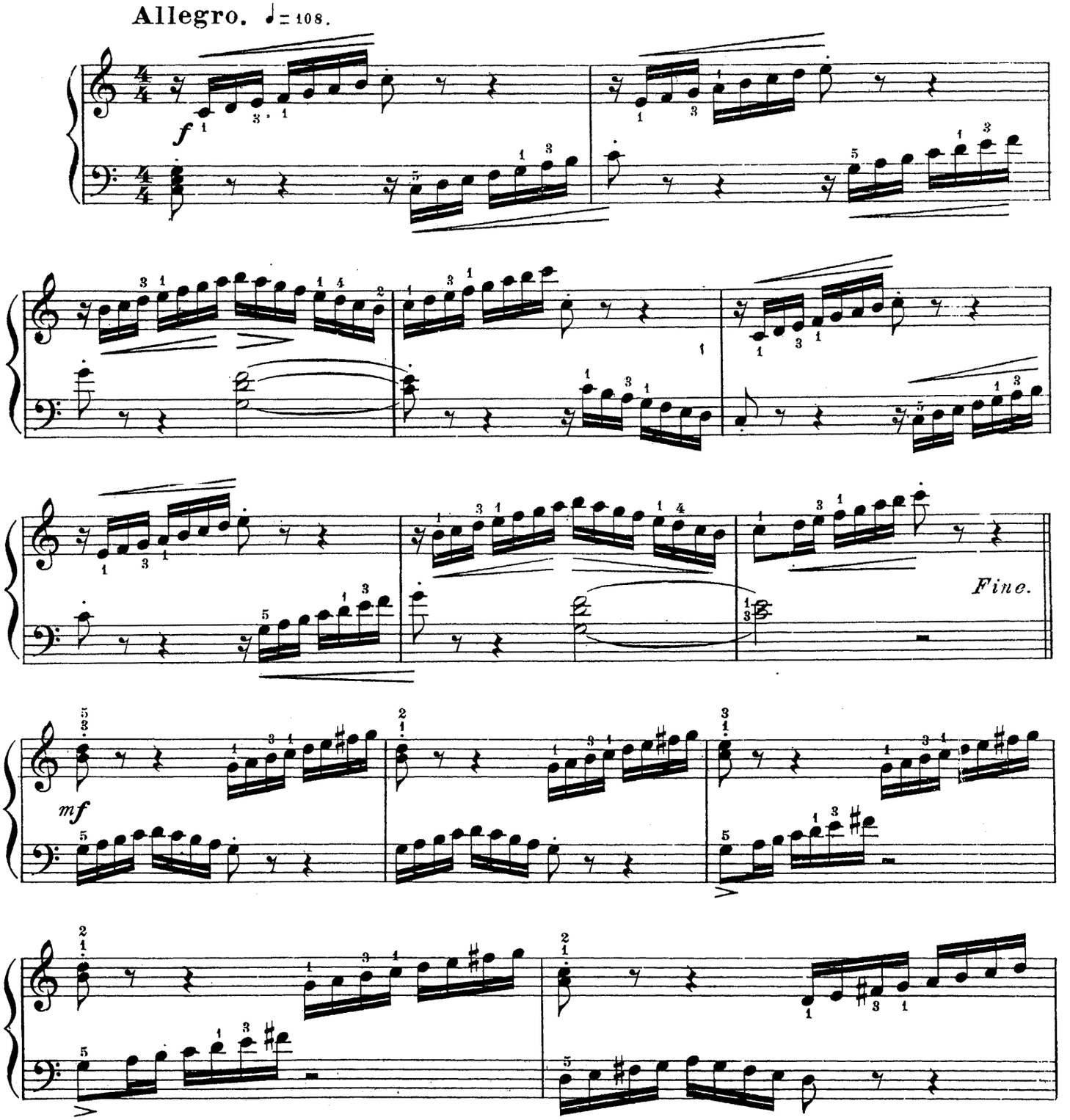

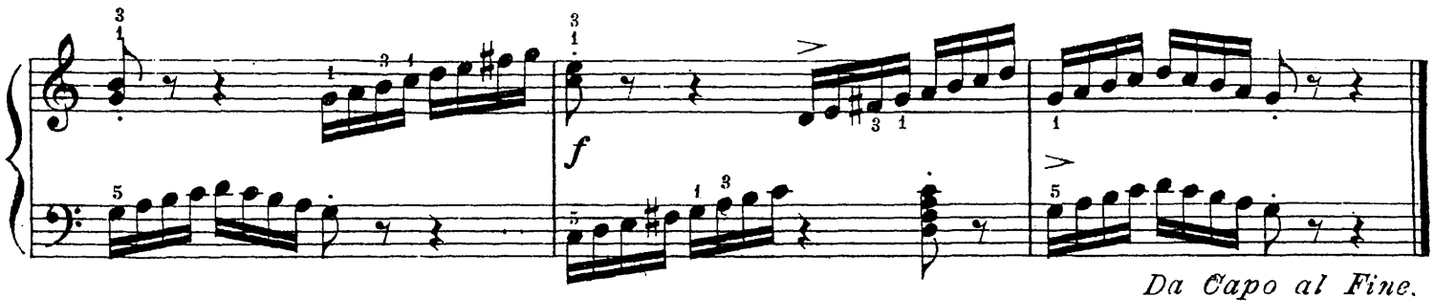

Da Capo al Fine.

Allegro. ♩=120.

2.

