Neue Noten.

ÜBUNG für die linke Hand.

New notes.

EXERCISE for the left hand.

37.

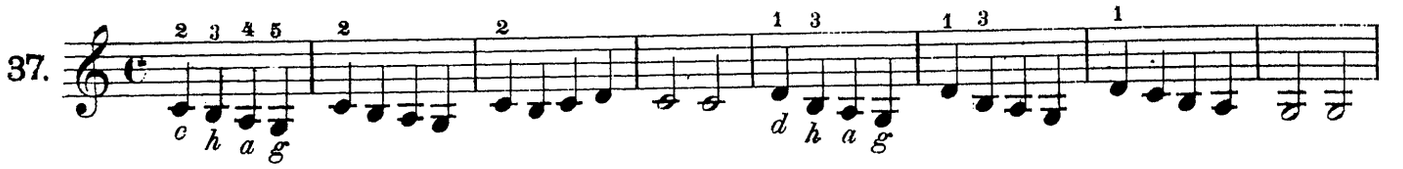

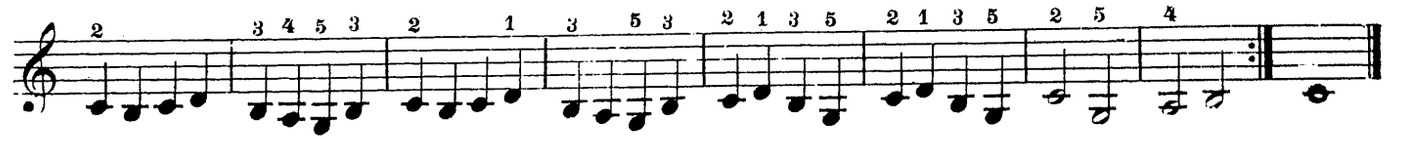

38.

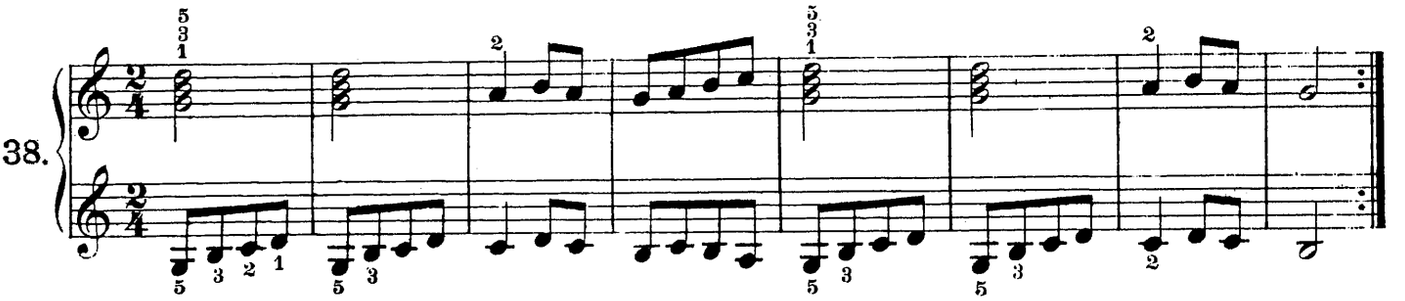

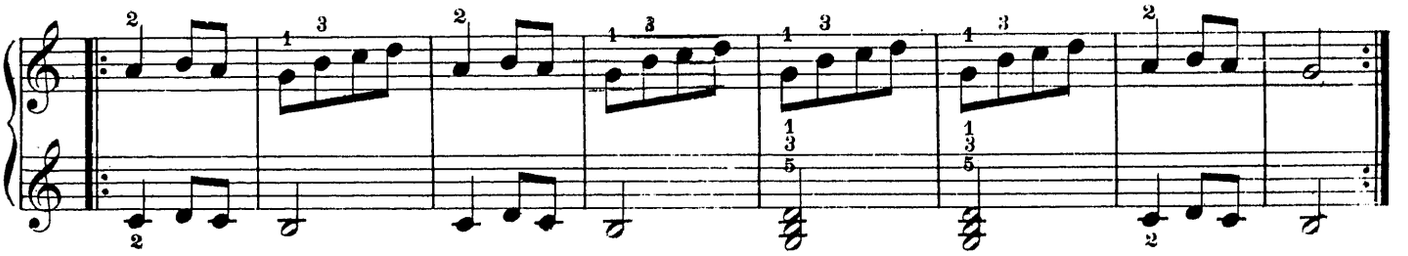

Volkslied. *Popular song:* „Bald gras ich am Neckar."

Thema mit Variationen. *Theme with Variations.*

39.

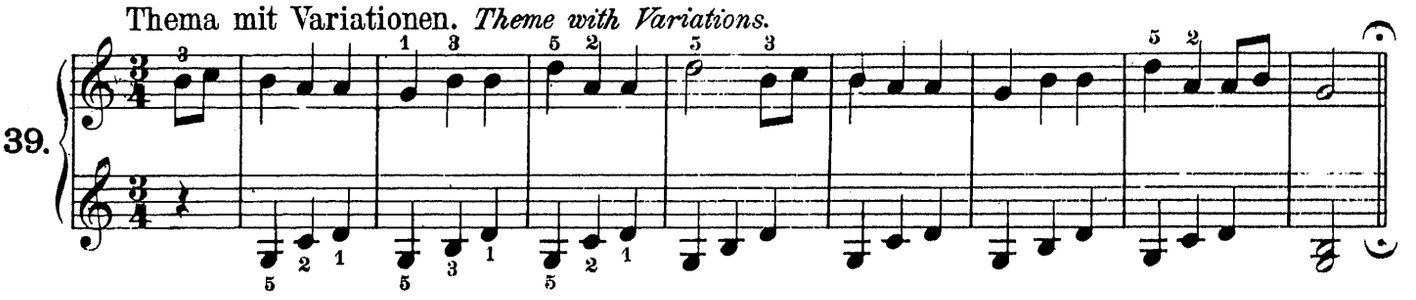

Var. I.

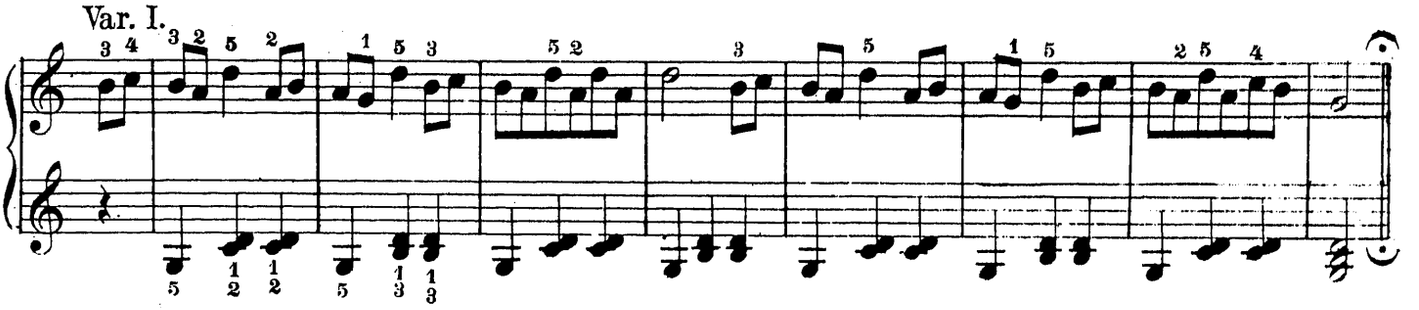

Var. II.

