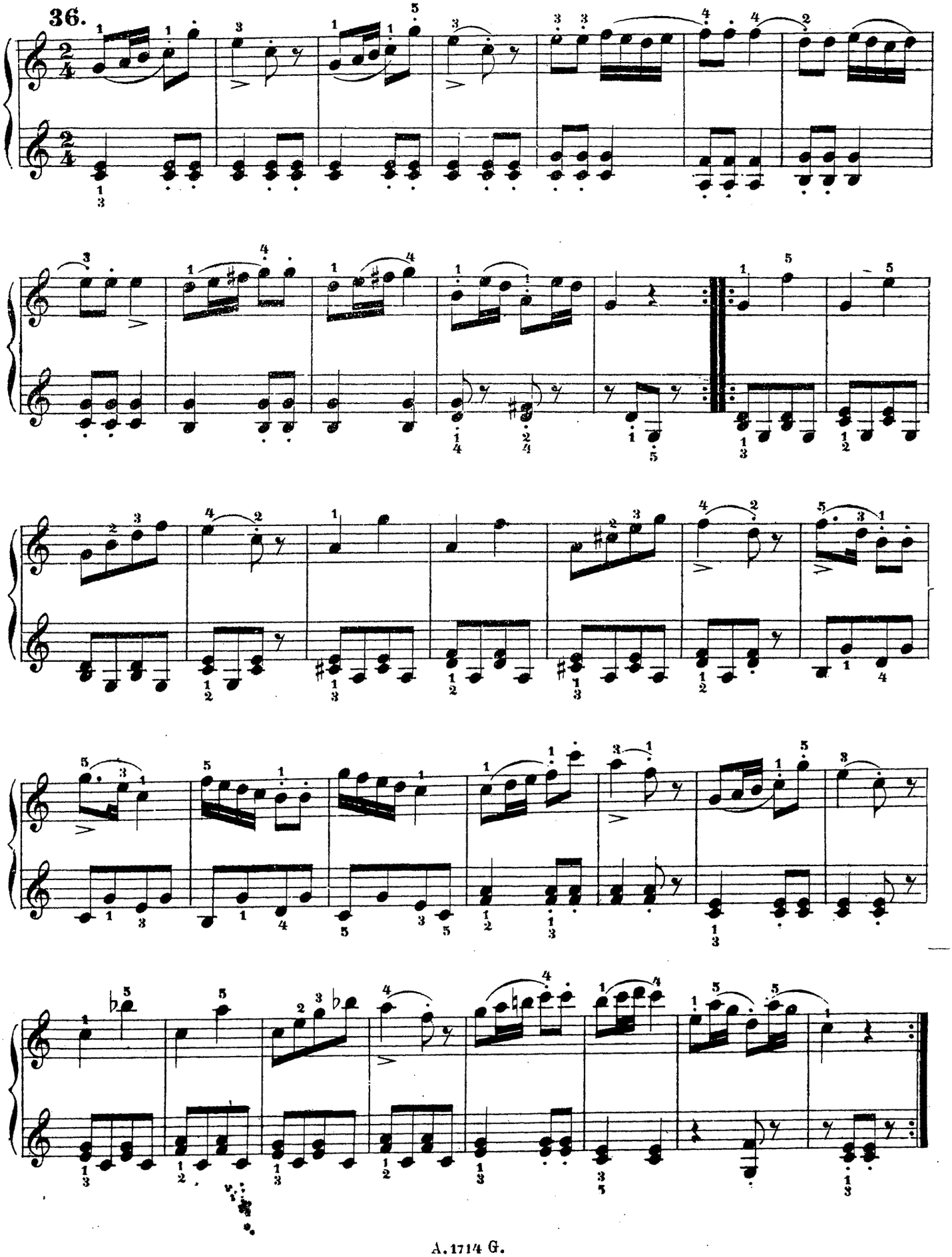
36.