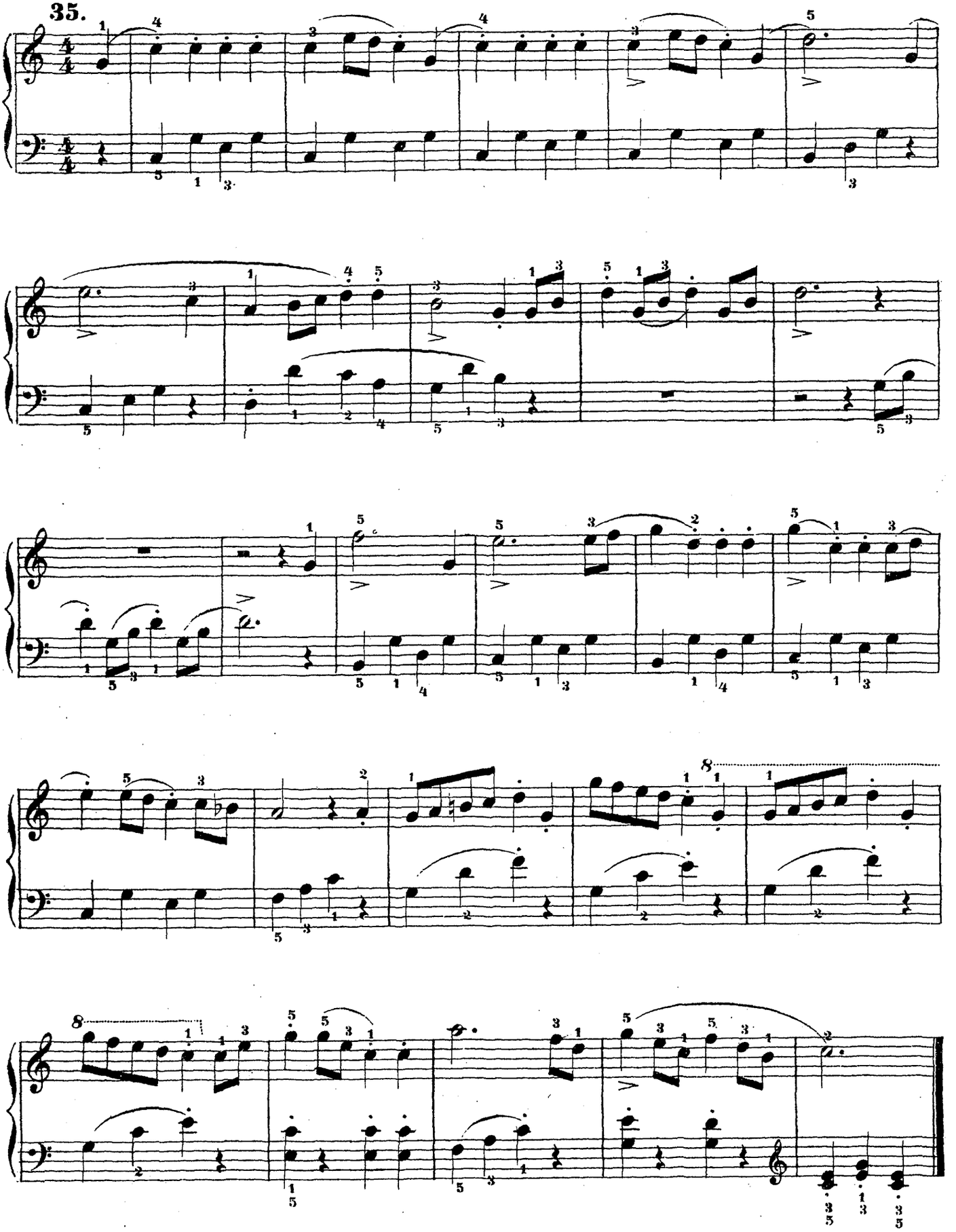
35.