32.

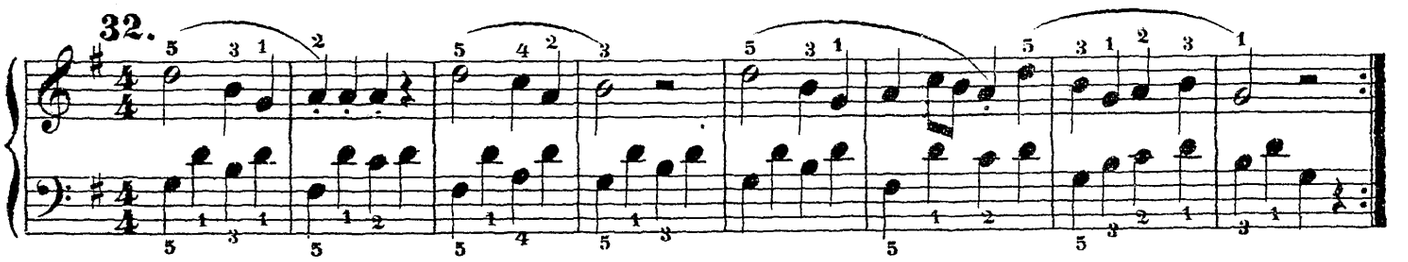

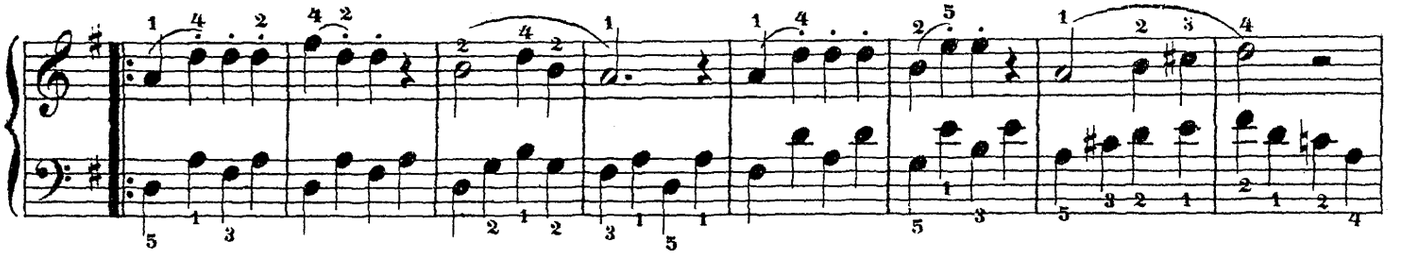

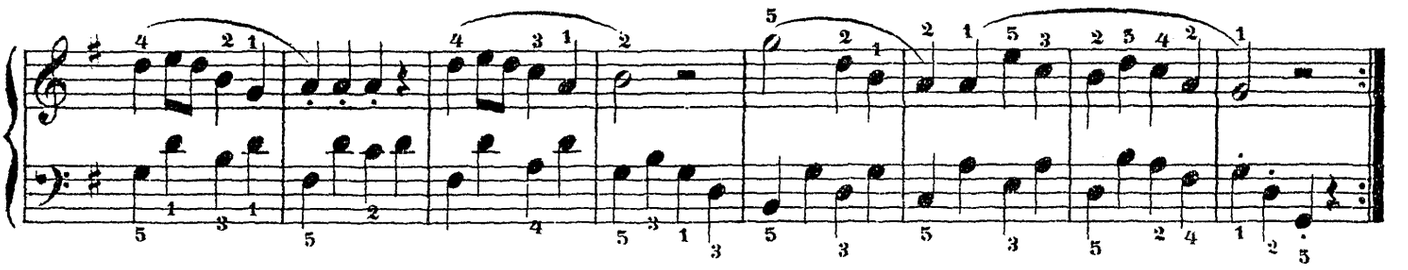

33.

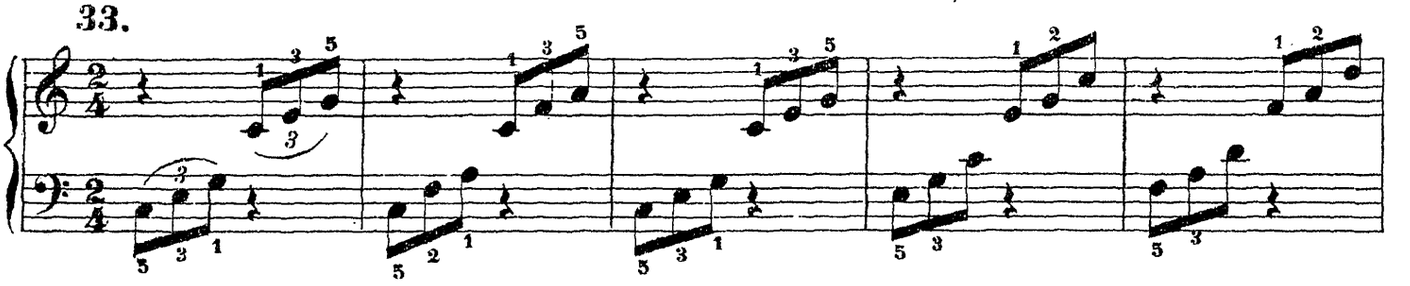

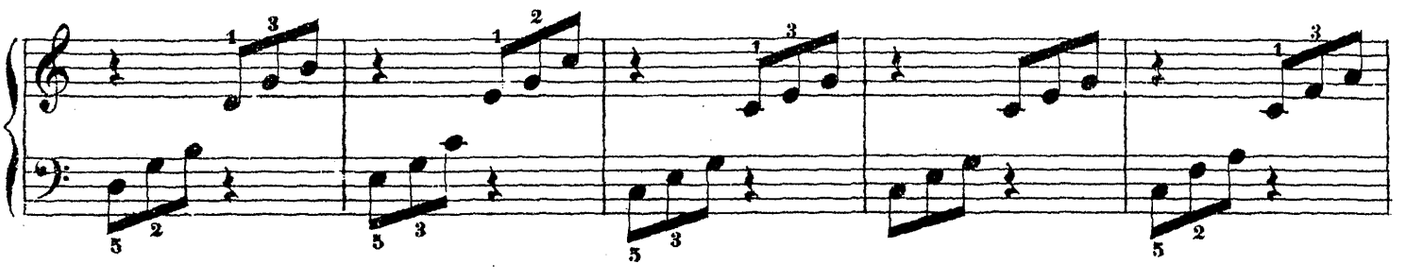

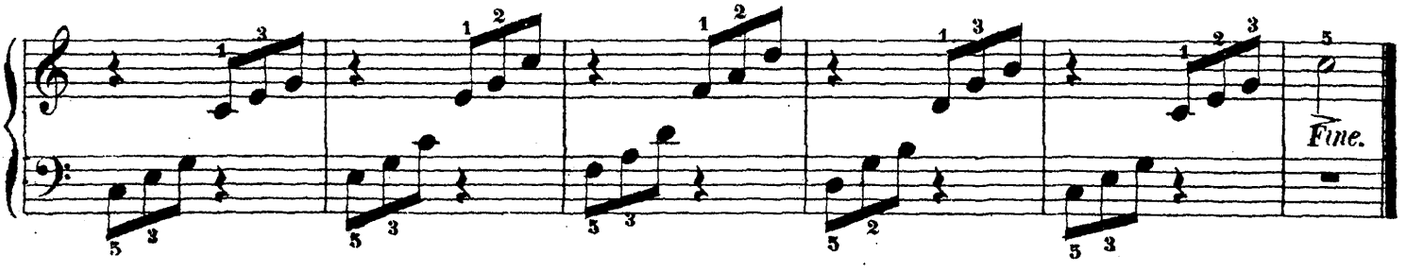

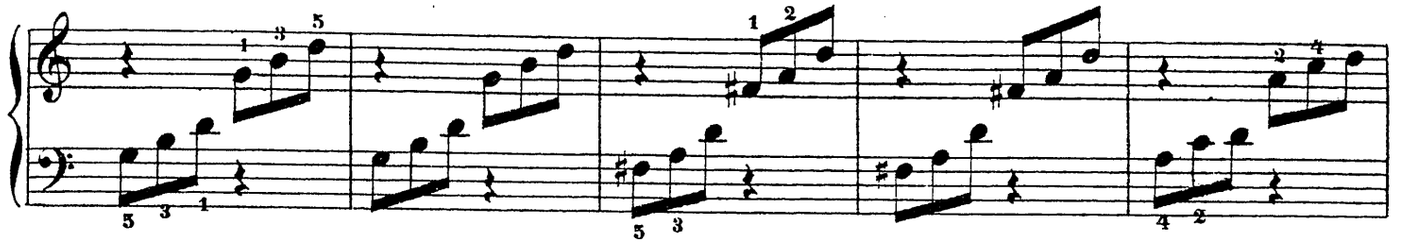

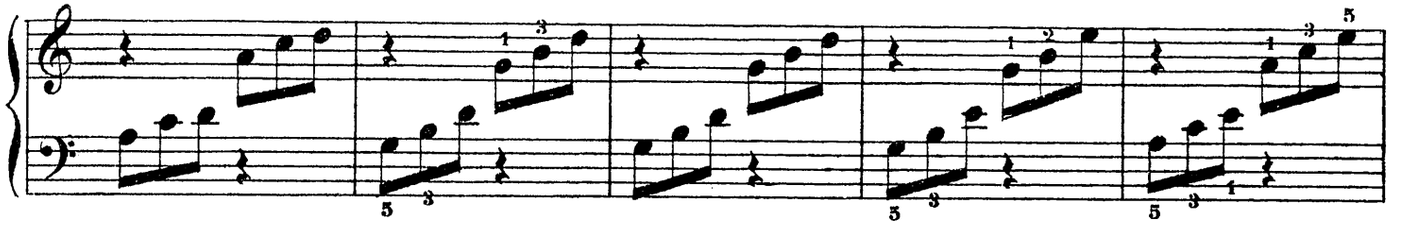

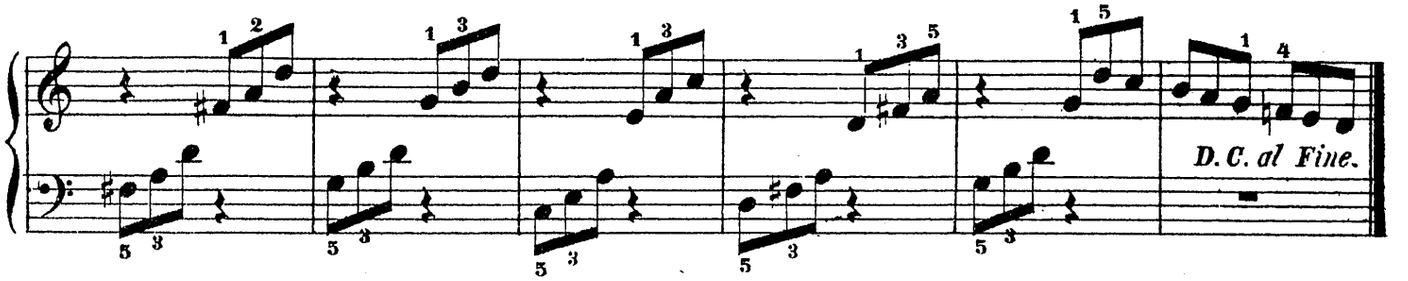

34.

