32.

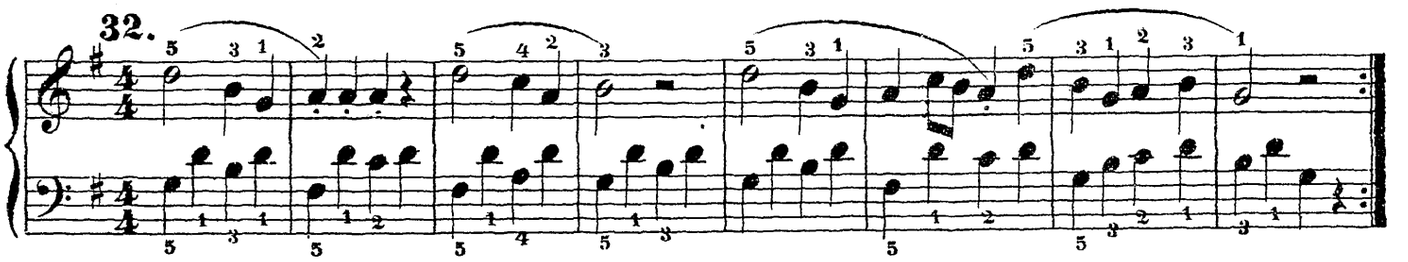

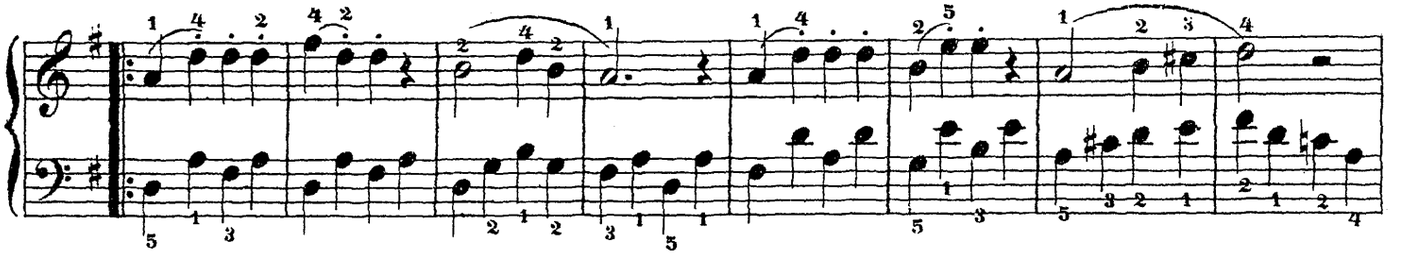

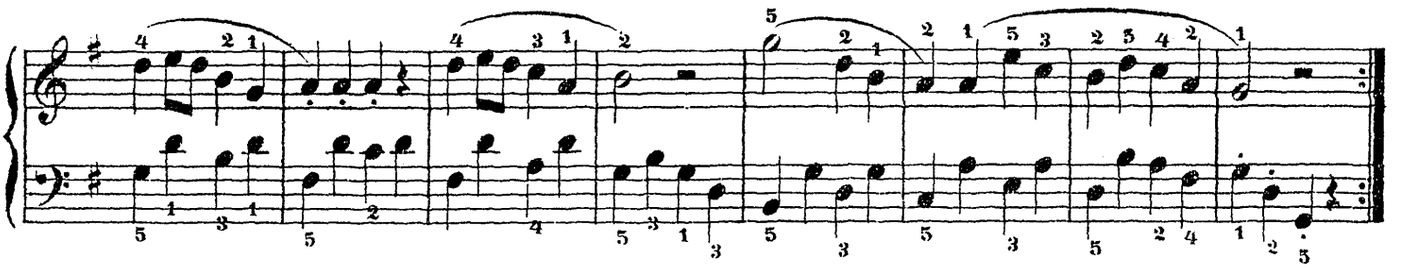

33.

