30.

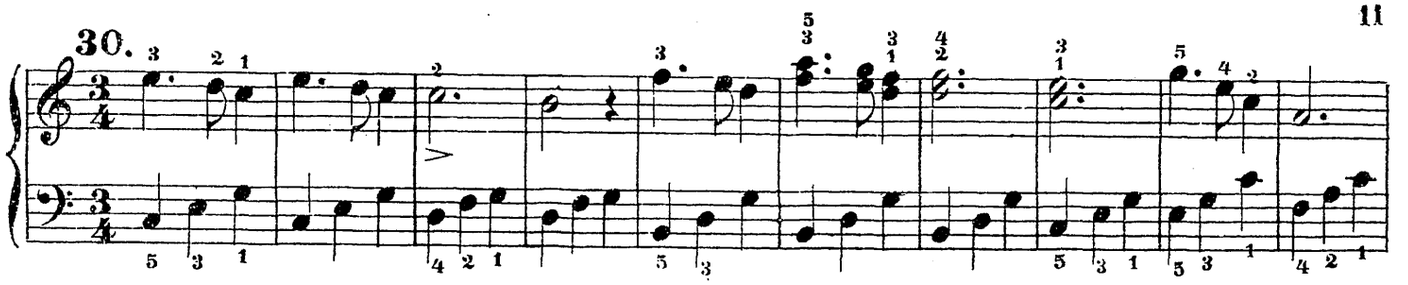

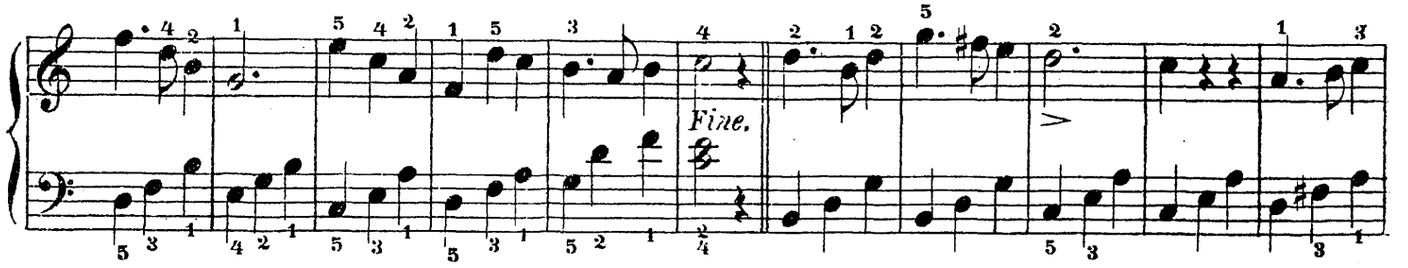


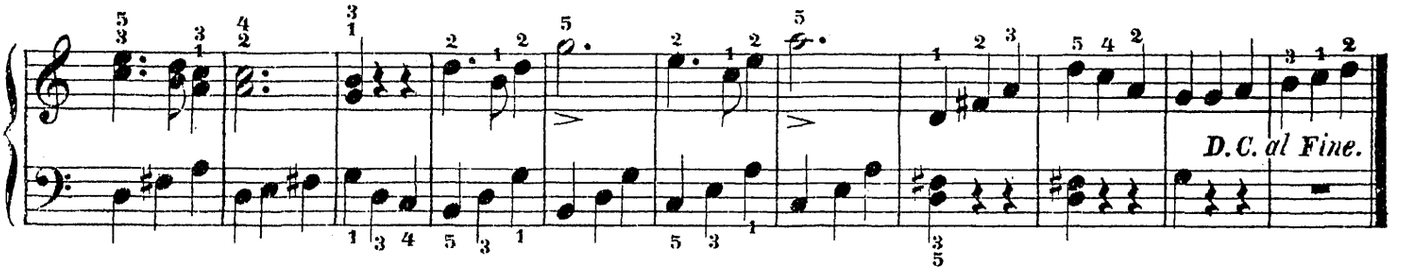


31.

