26.

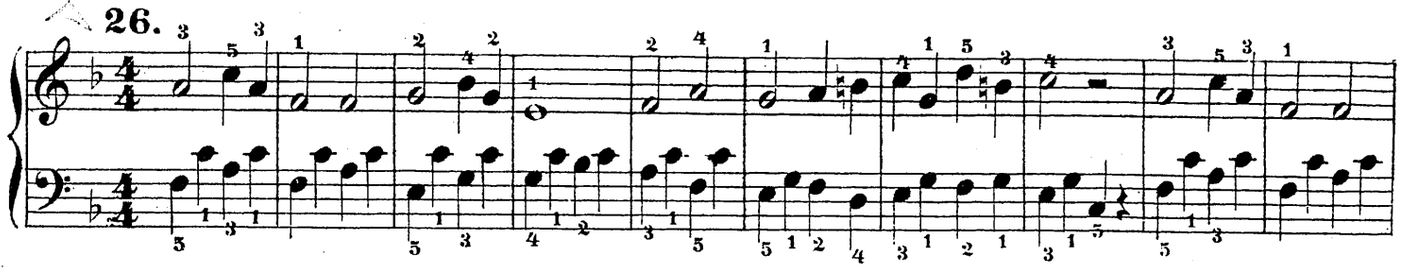

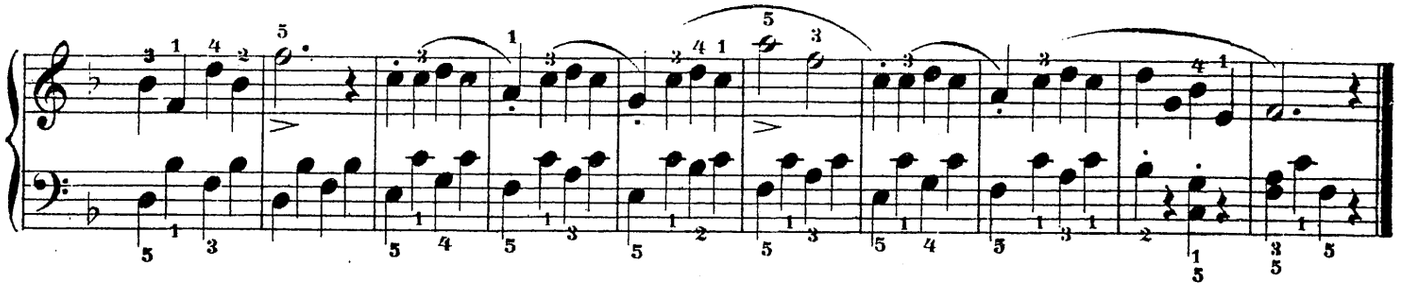

27.

