24.

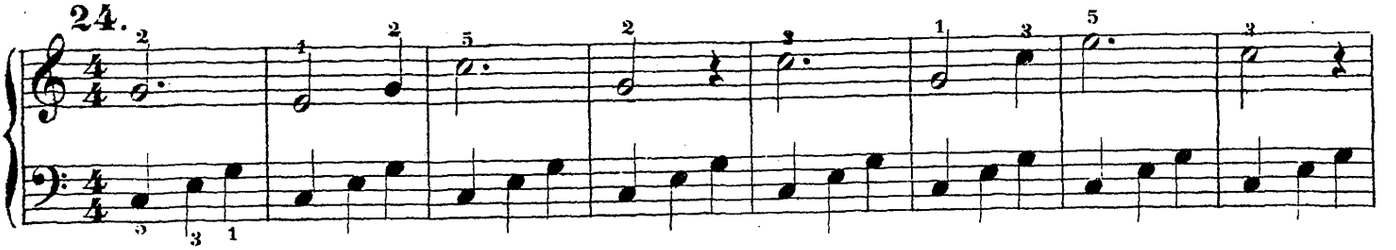

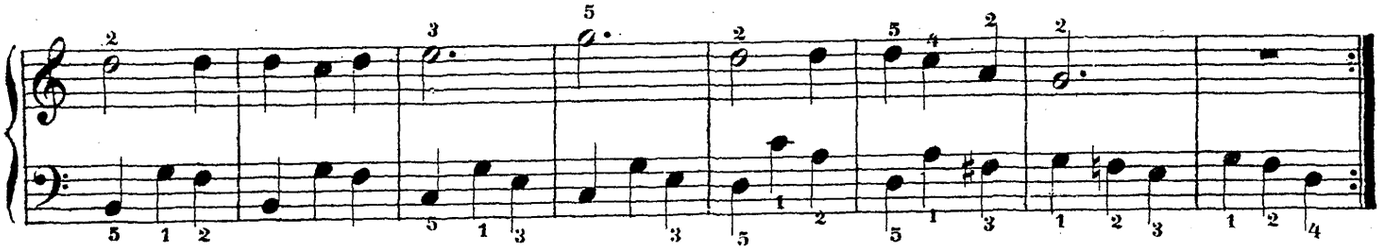

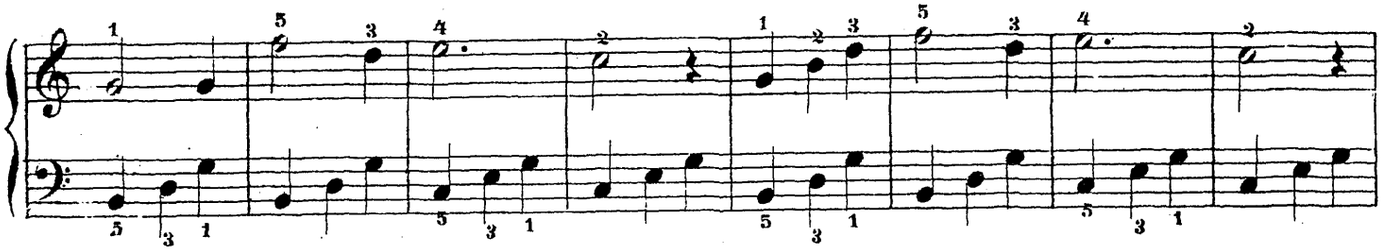

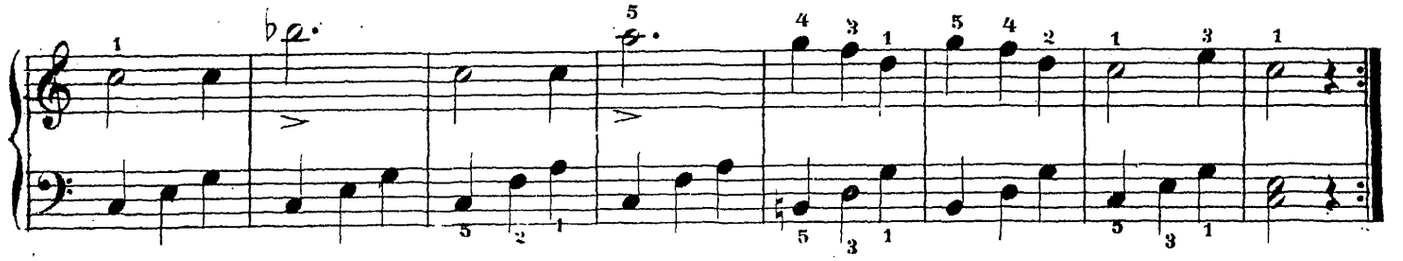

25.

