Übung. 35.

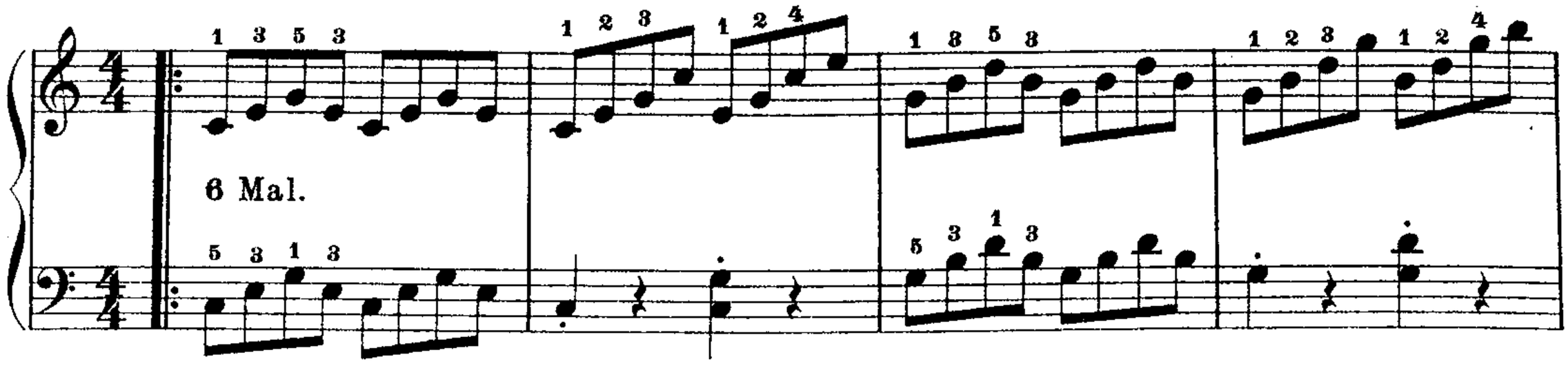

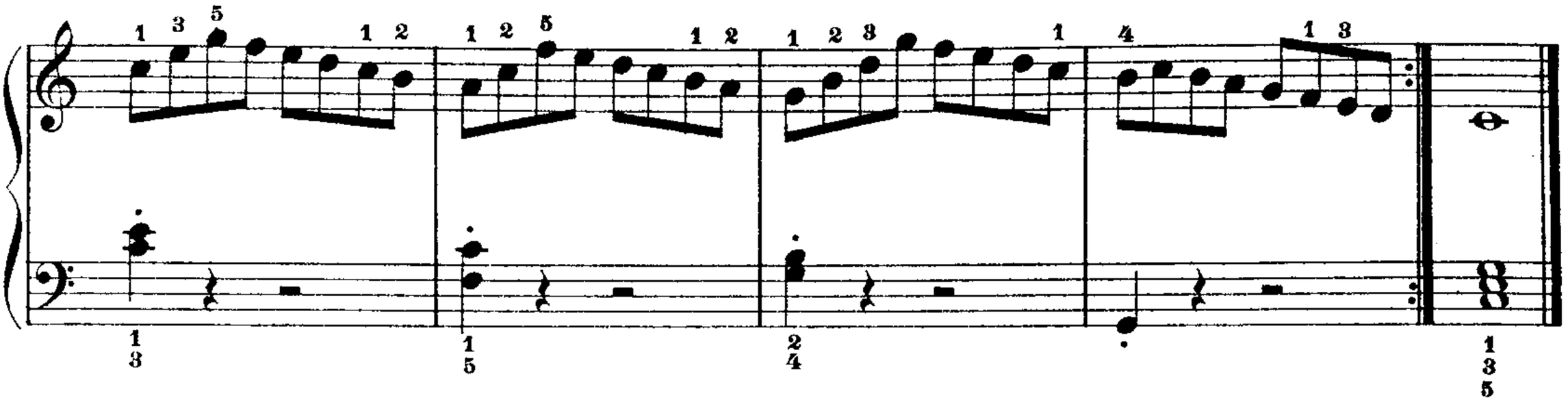

Melodie. 36.

(STEIRISCH.)

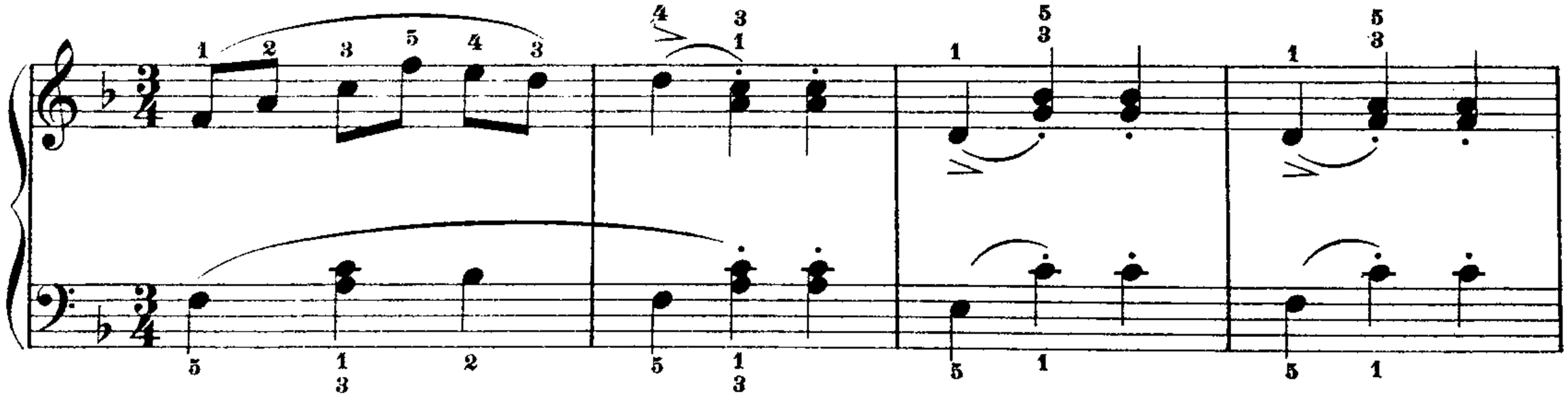

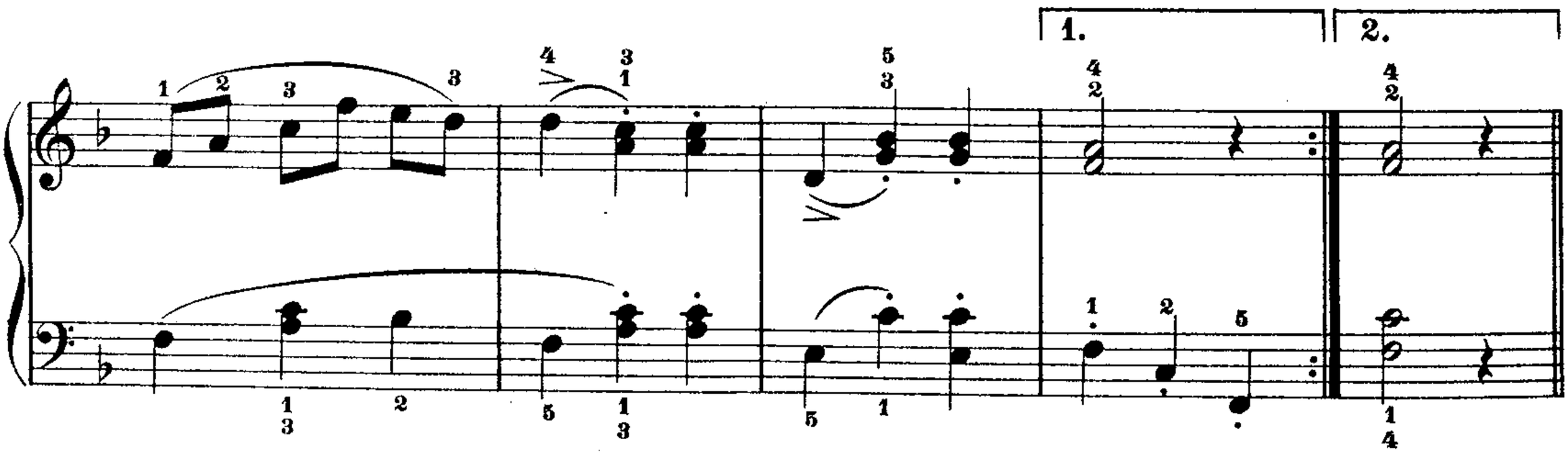

1. 2.

Übung. 37.

6 Mal.