1.

Con moto.

Theodor Kirchner, Op. 60. Heft I.

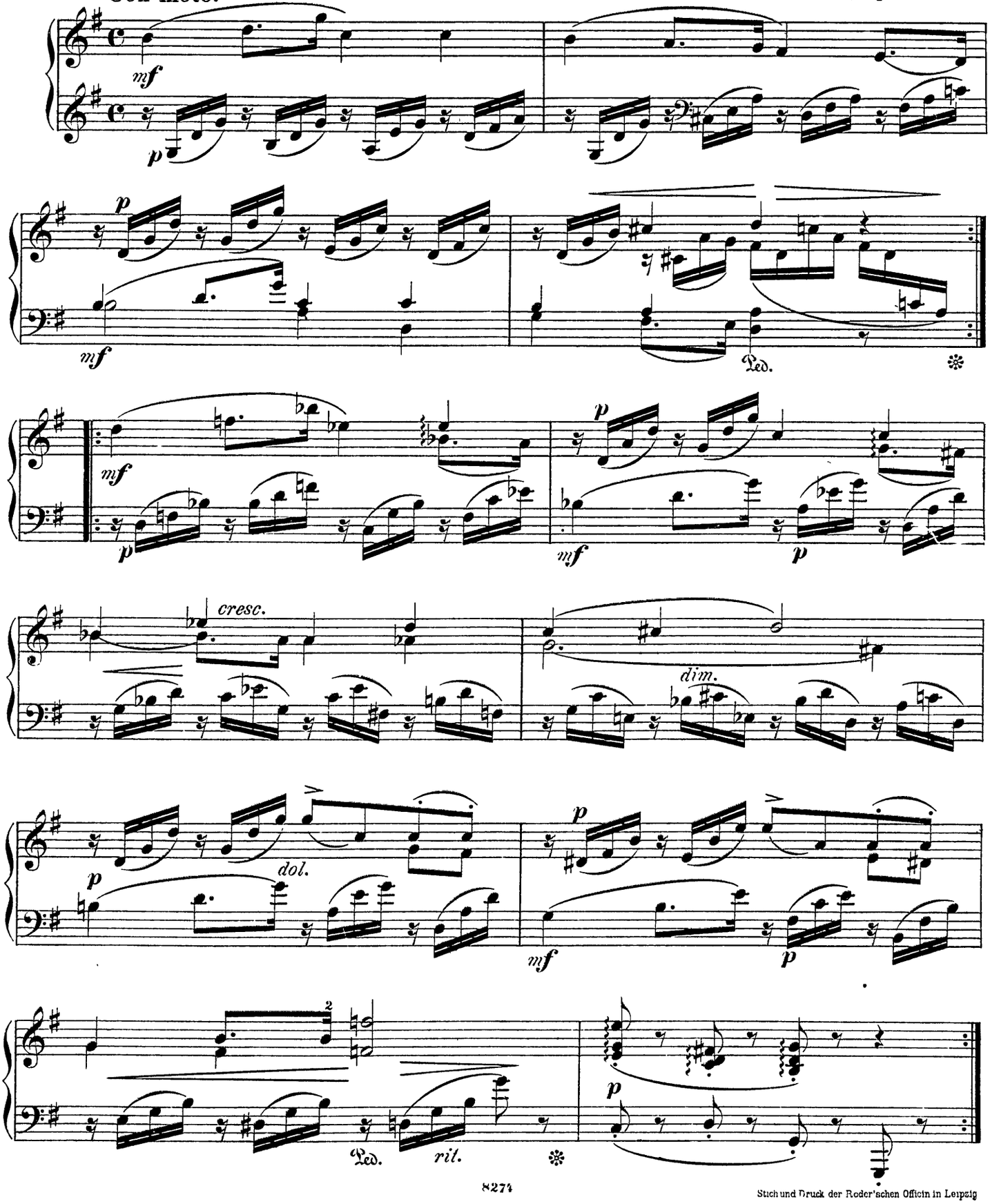

Stich und Druck der Roder'schen Officin in Leipzig