25.

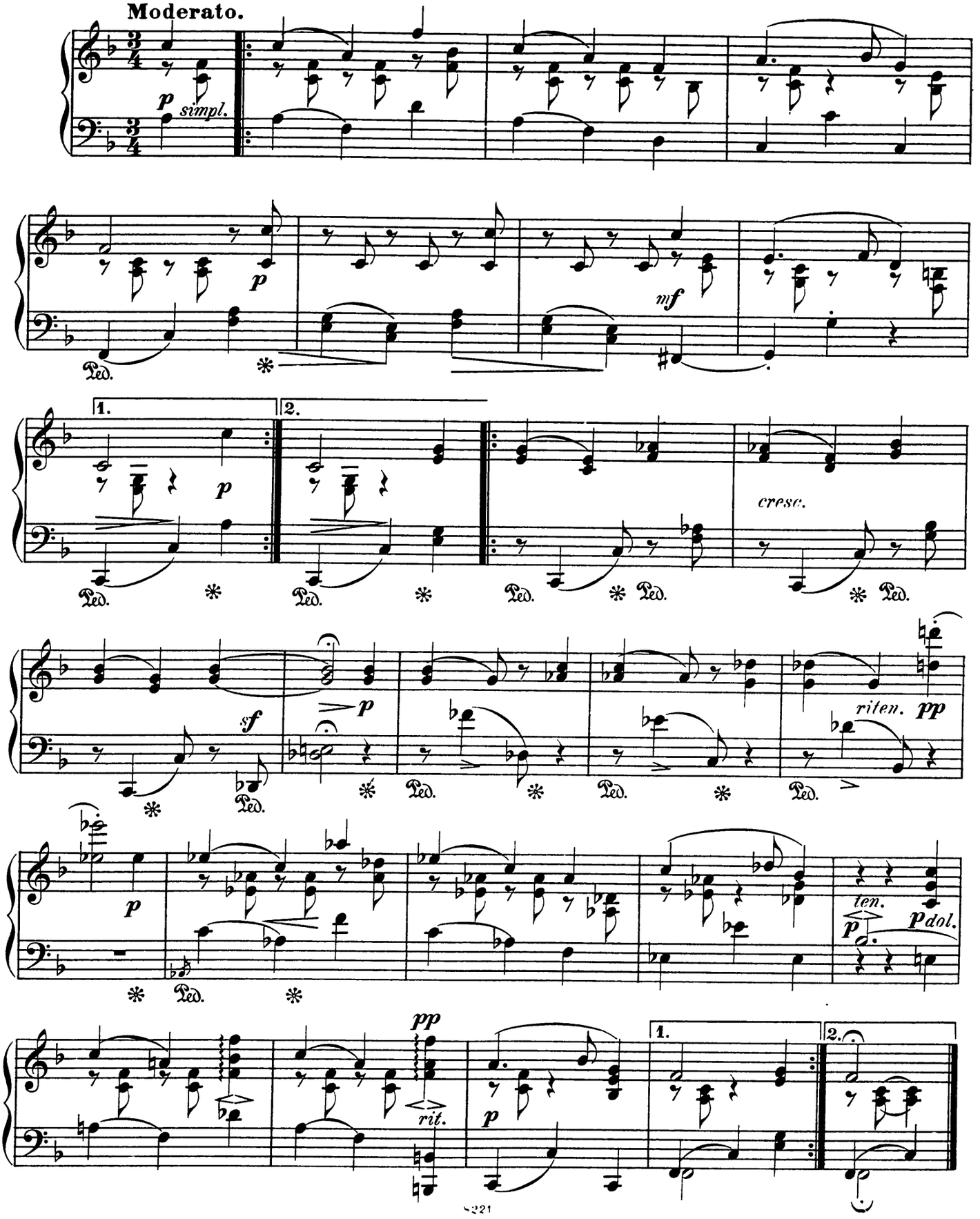
Moderato.
p simpl.
p
mf
Ped.
1.
2.
p
cresc.
sf
p
riten. pp
ten.
p dol.
pp
rit.
p
1.
2.