Neue Kinderſcenen.

1.

Theodor Kirchner, Op. 55.

Allegretto.

Piano.

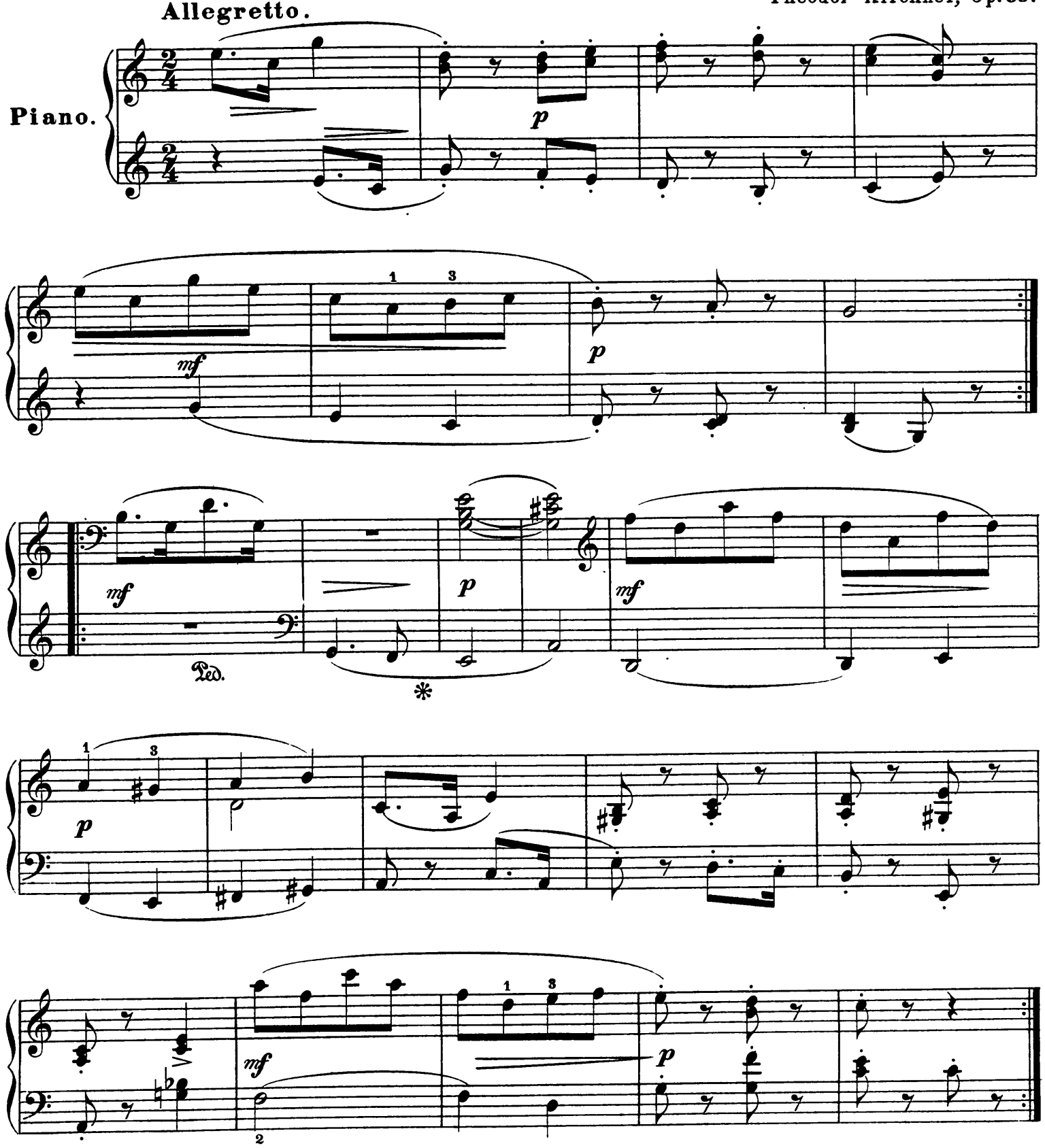

Entered according to Act of Congress, in the year 1881 by G. Schirmer in the office librarian of Congress at Washington D.C

Stich und Druck der Roder'schen Officin in Leipzig