5.

Ziemlich langsam, ausdrucksvoll.

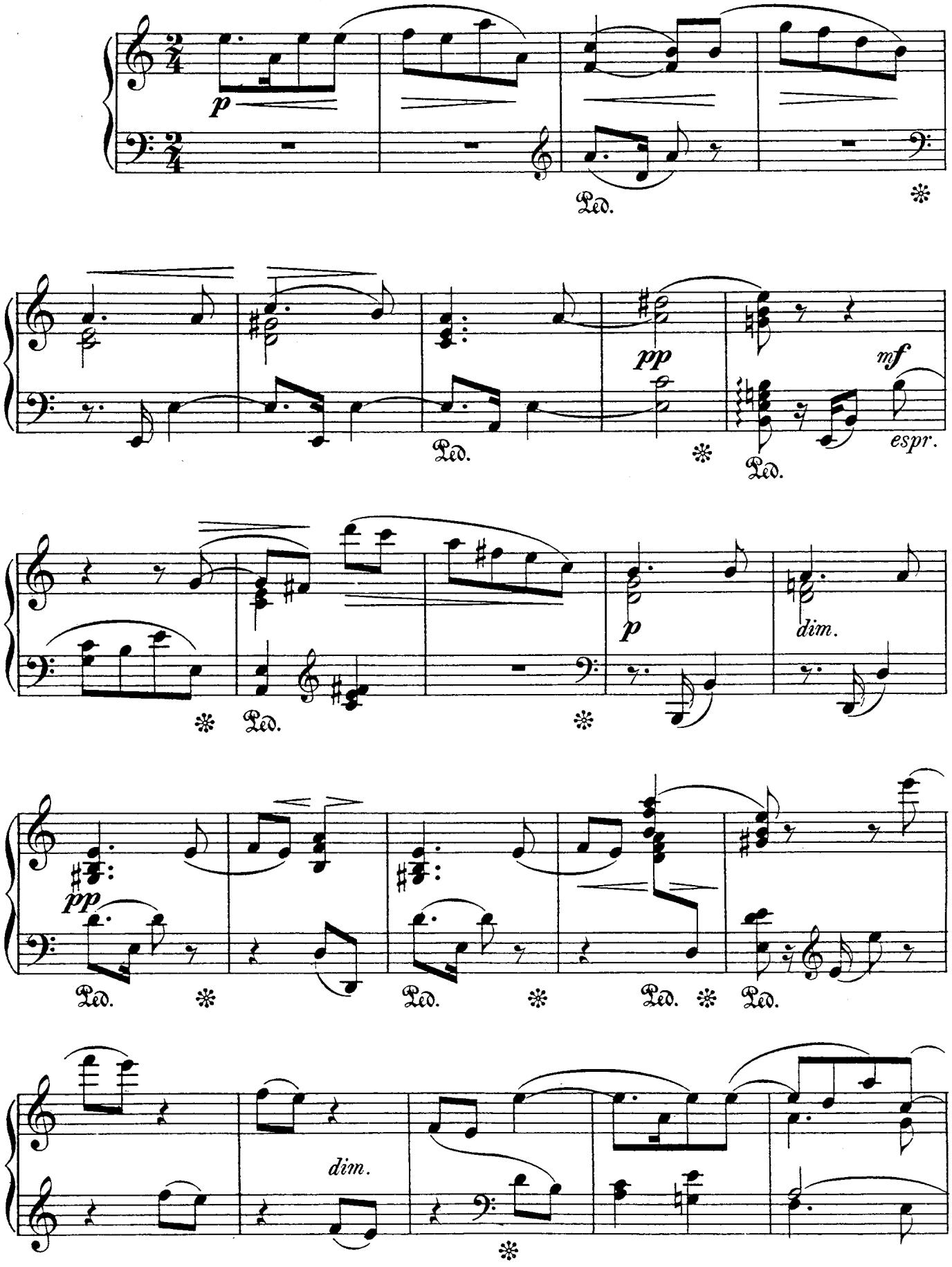

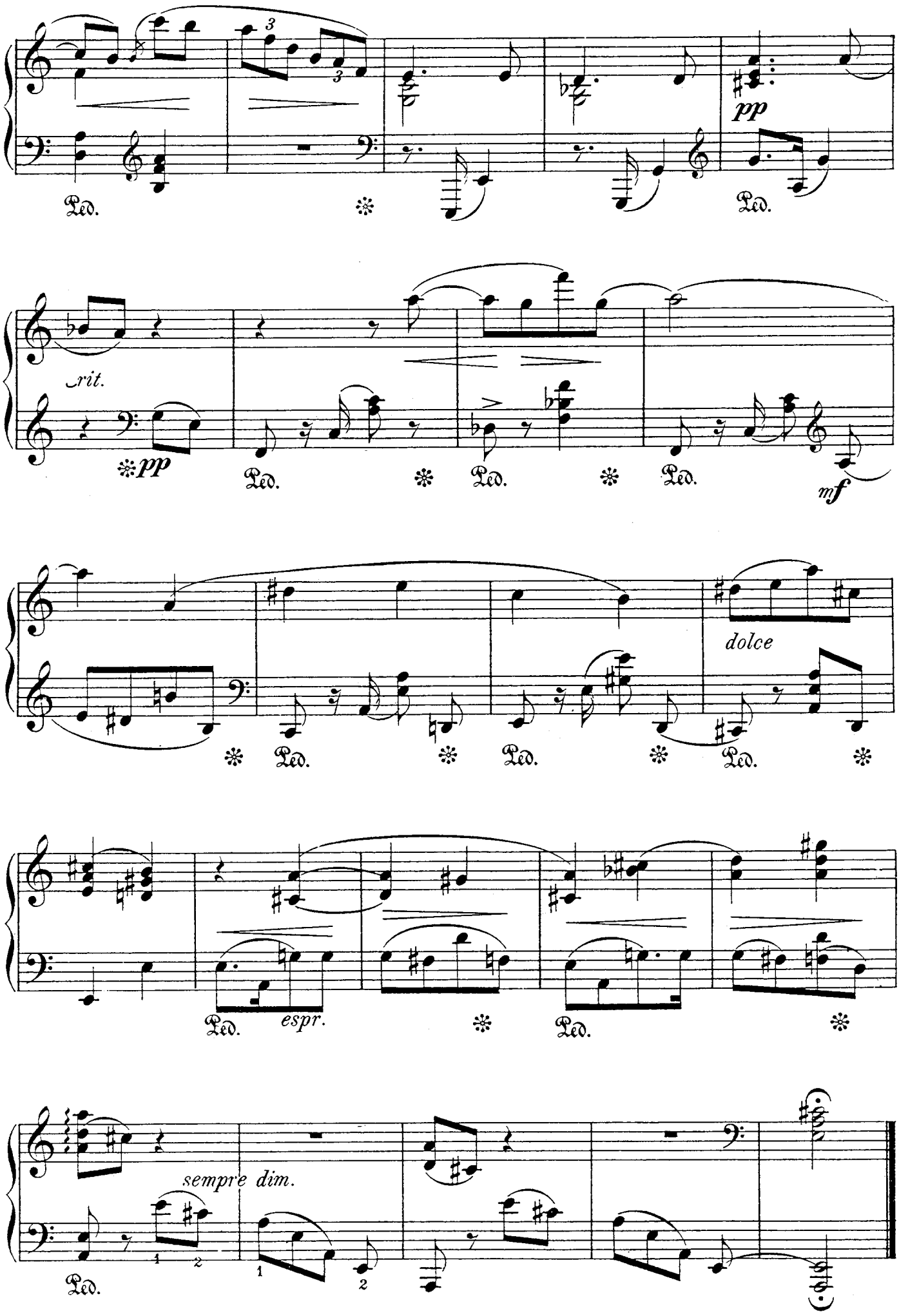
pp
Ped.
rit.
pp
mf
dolce
espr.
sempre dim.