15.

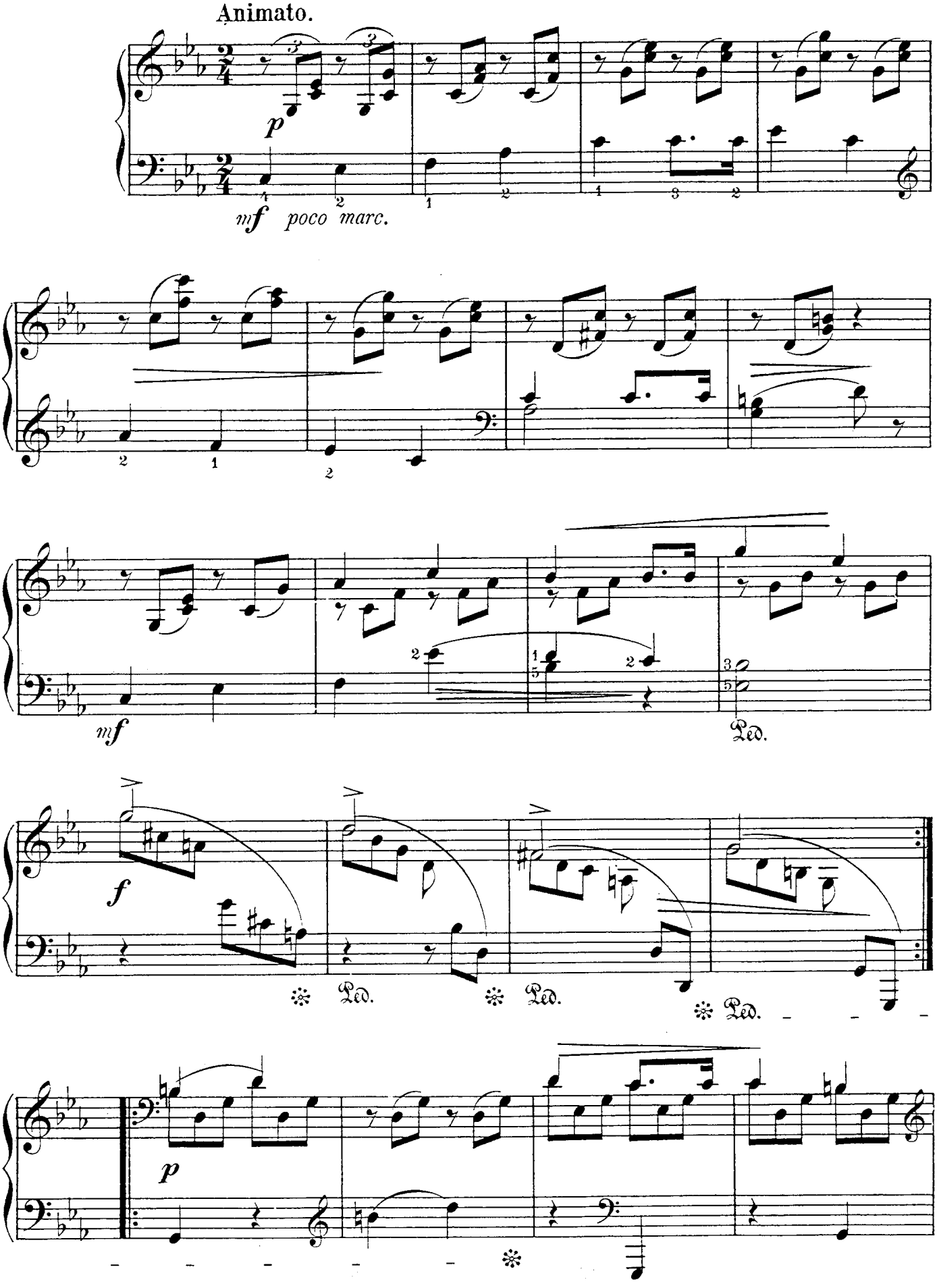

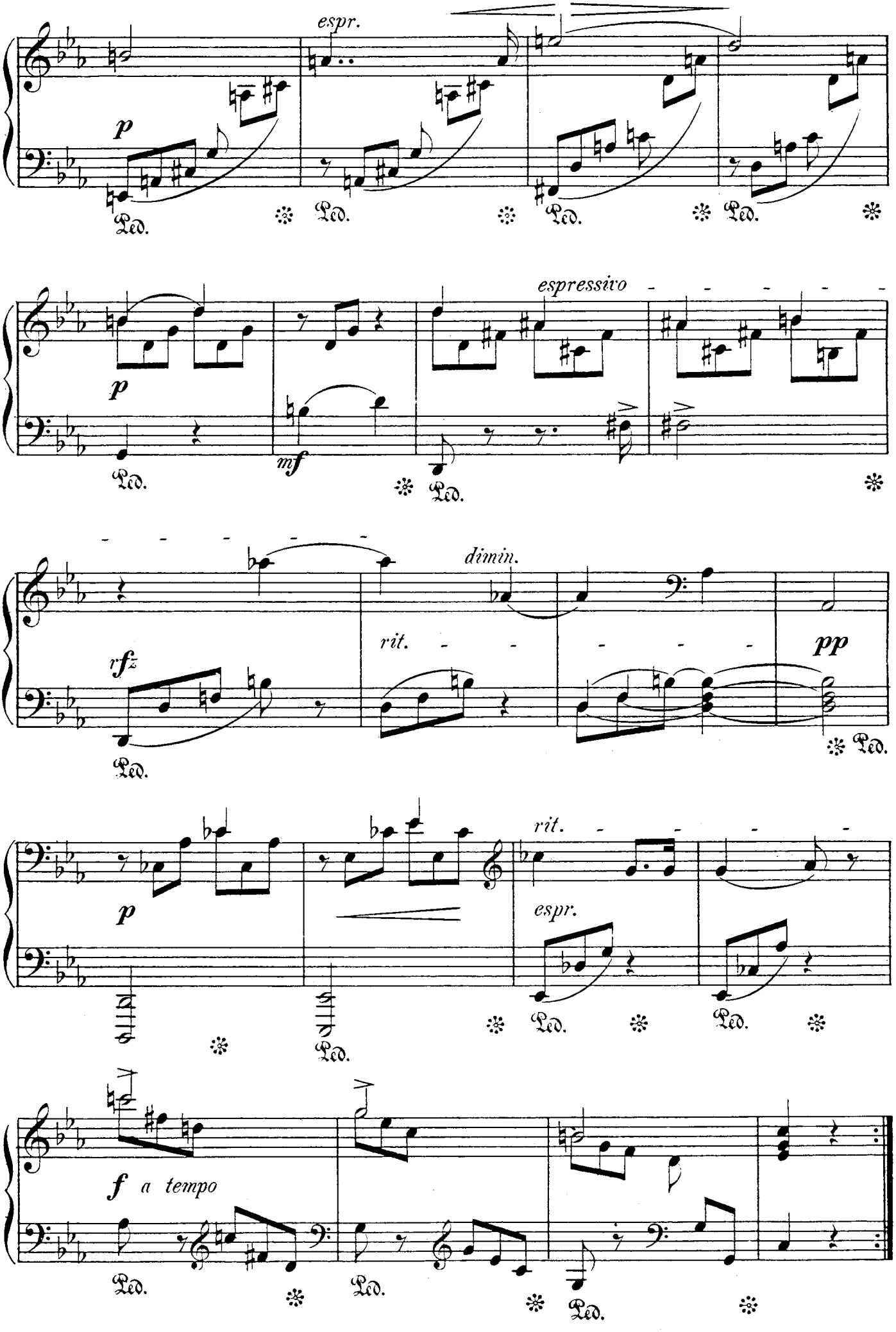
espr.
p
espressivo
mf
dimin.
rit.
rfz
pp
rit.
espr.
f a tempo
Ped.