13.

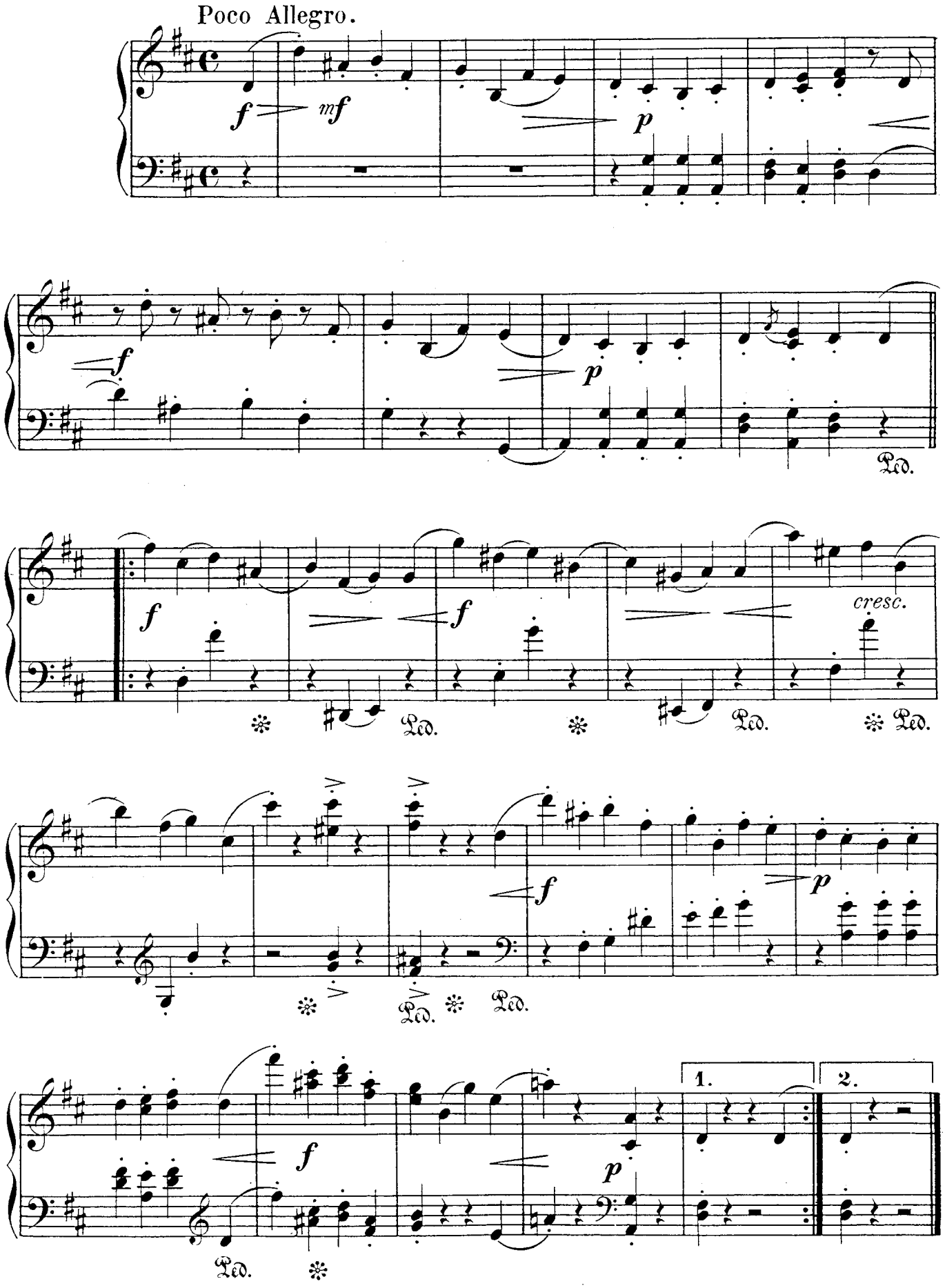
Poco Allegro.
f
mf
p
f
p
Ped.
f
f
cresc.
Ped.
Ped.
Ped.
f
p
Ped.
Ped.
f
p
1.
2.
Ped.