7. Scherzo.

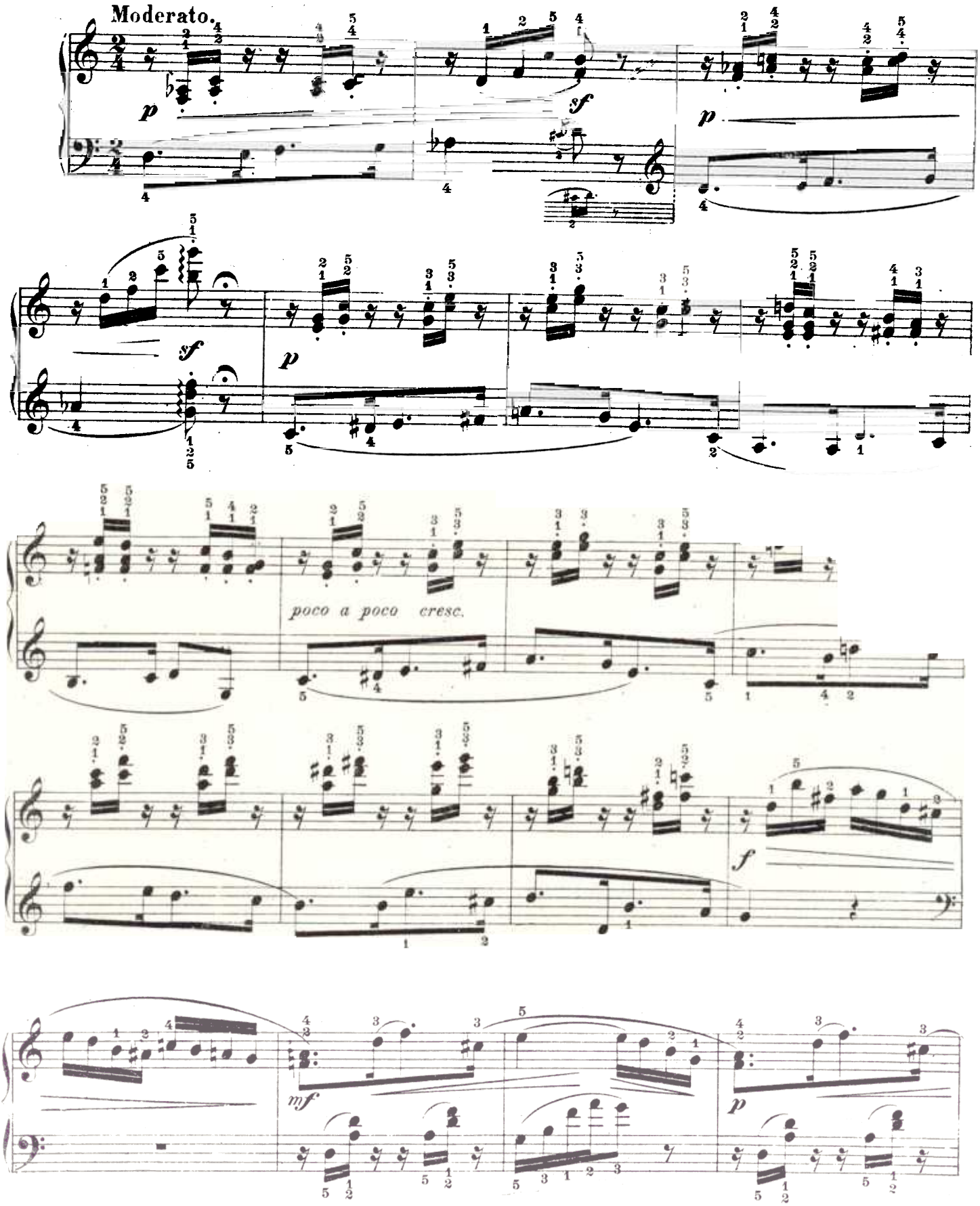

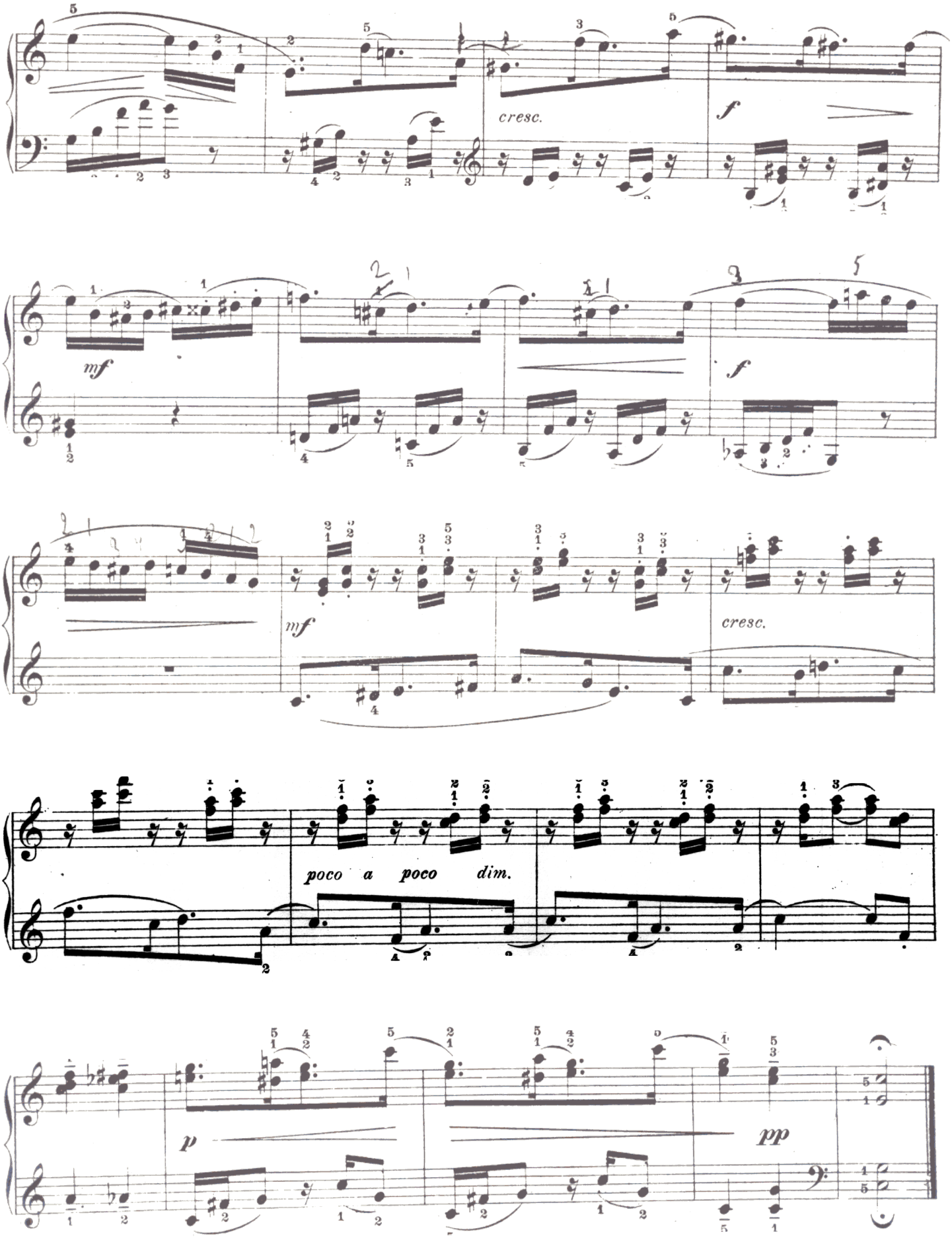
cresc.
f
mf
f
mf
cresc.
poco a poco dim.
p
pp