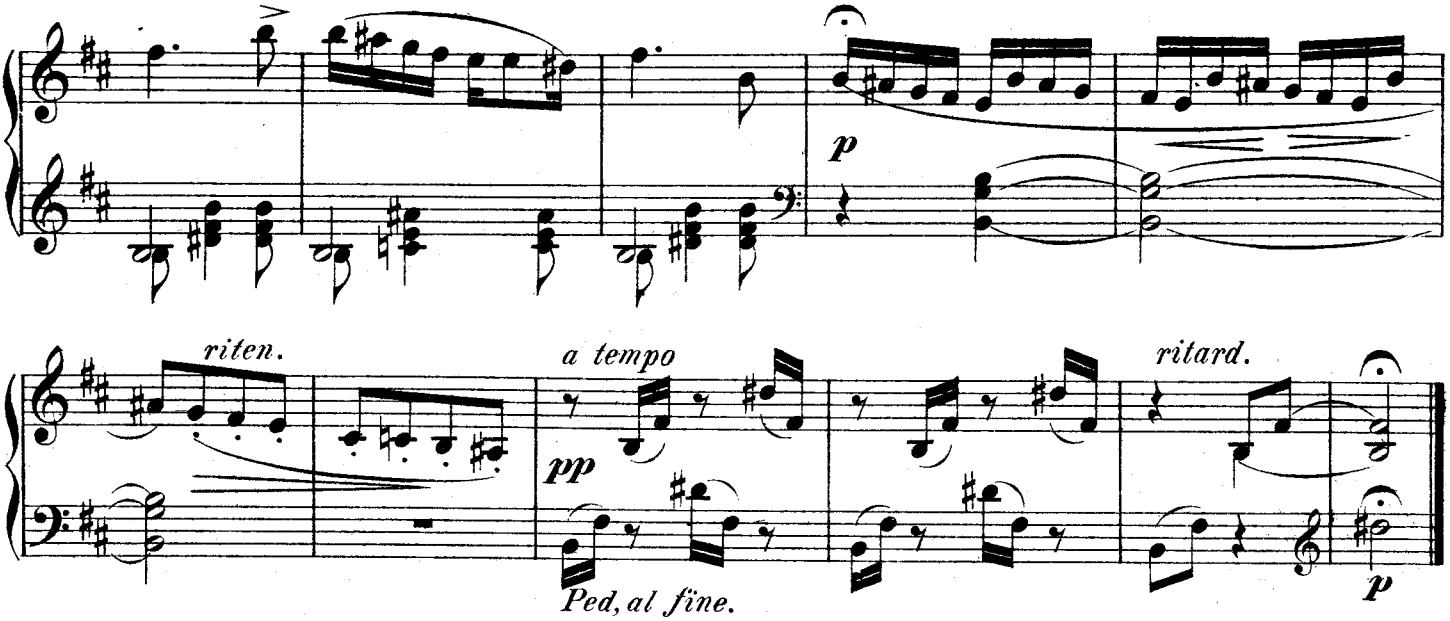

Tziganyi.
(Bohémiens.)

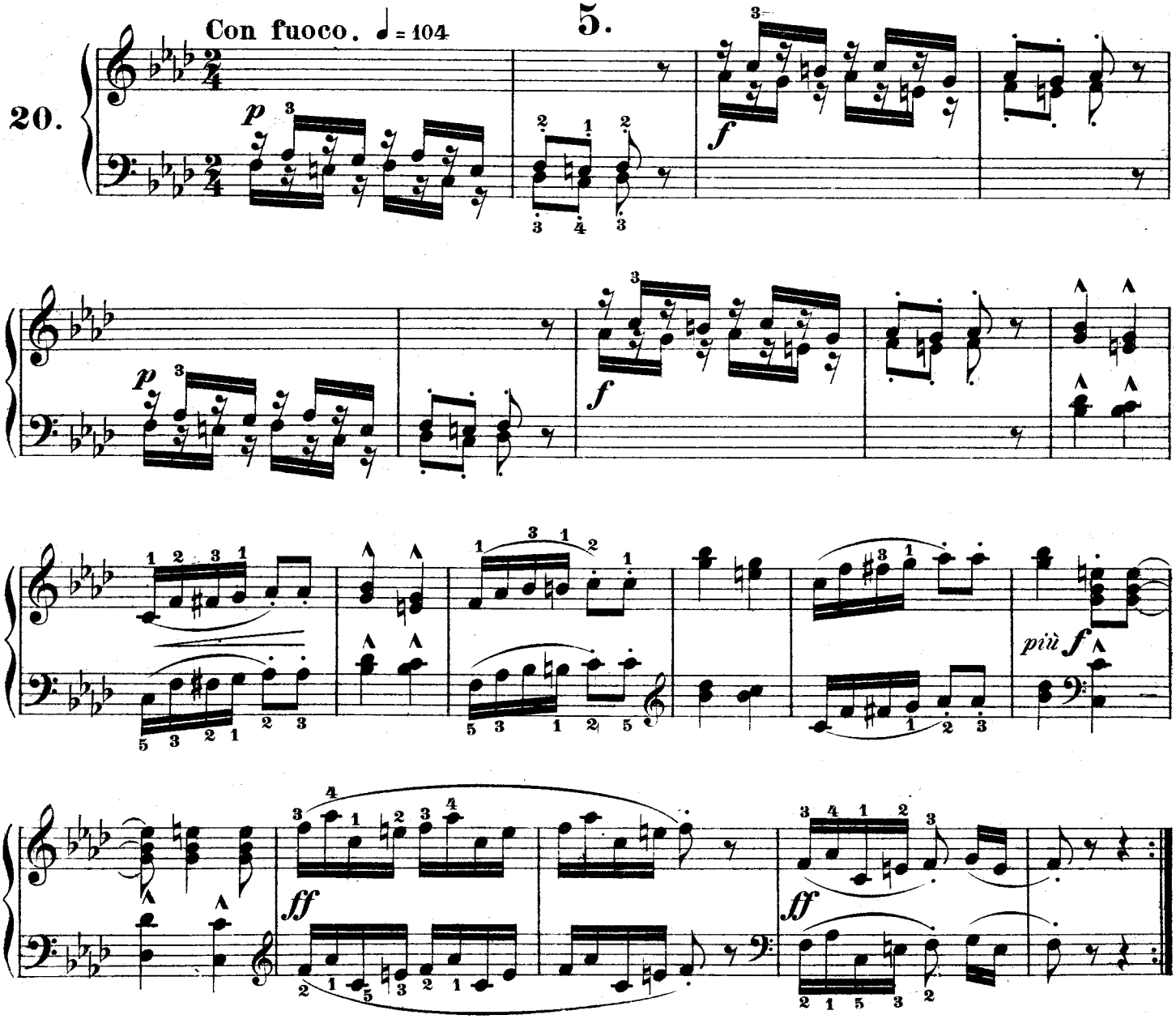

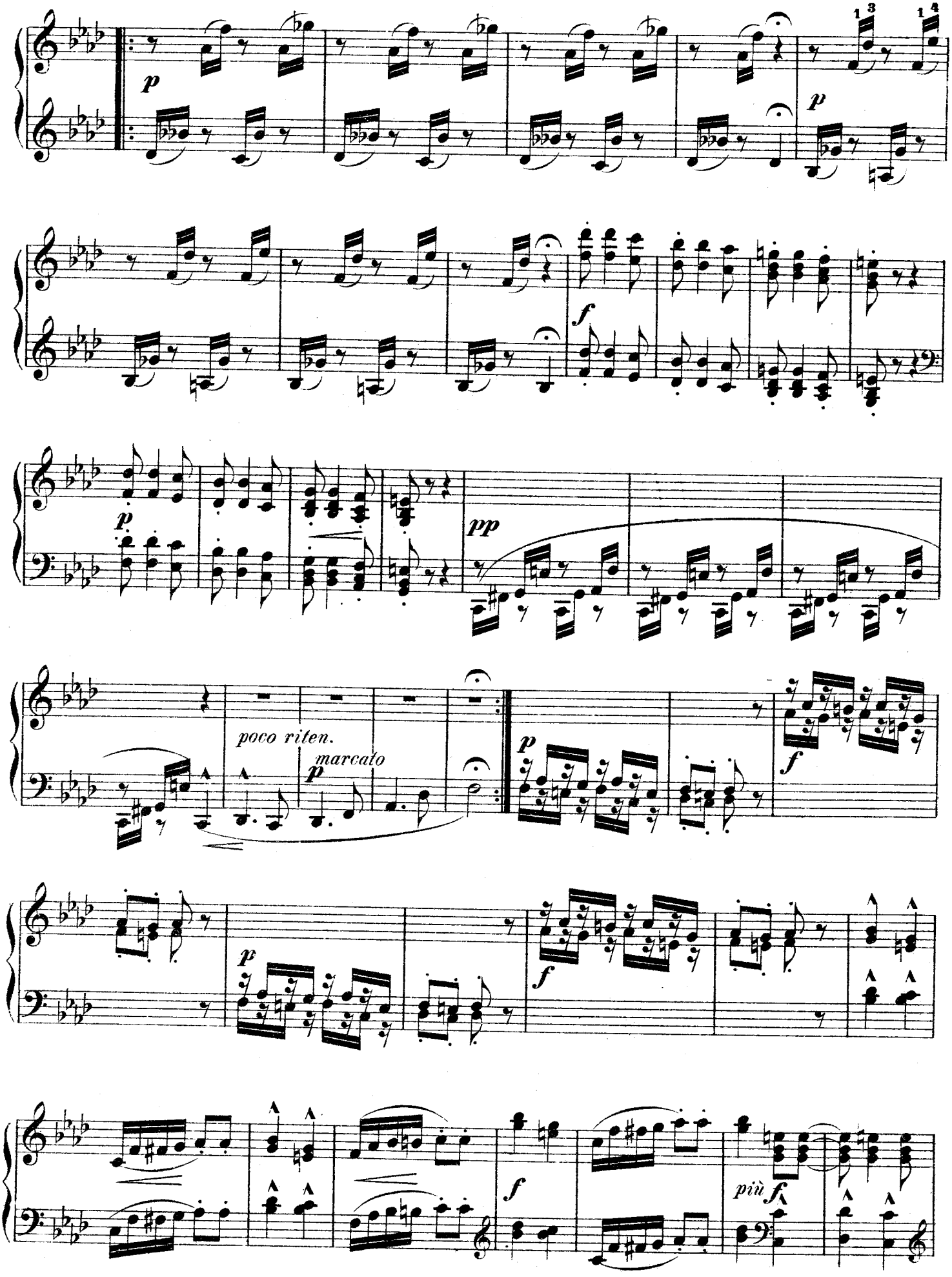
p
1 3
1 4
p
f
p
pp
poco riten.
marcato
p
f
p
f
f
più f

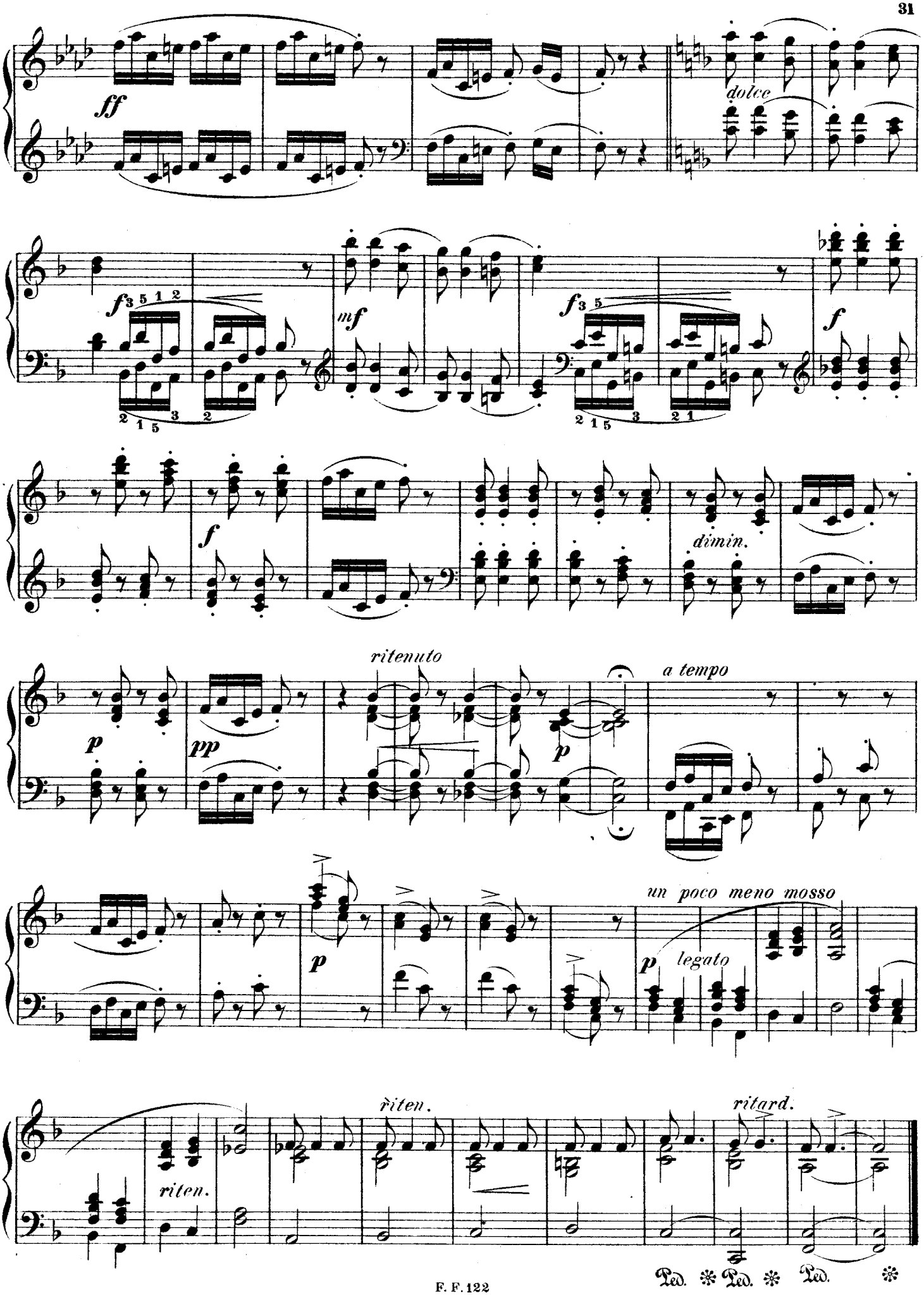
ff
dolce
f 3 5 1 2
2 1 5 3 2
mf
f 3 5
2 1 5 3 2 1
f
f
dimin.
ritenuto
p
pp
p
a tempo
p
legato
un poco meno mosso
riten.
riten.
ritard.
Ped. * Ped. * Ped. *