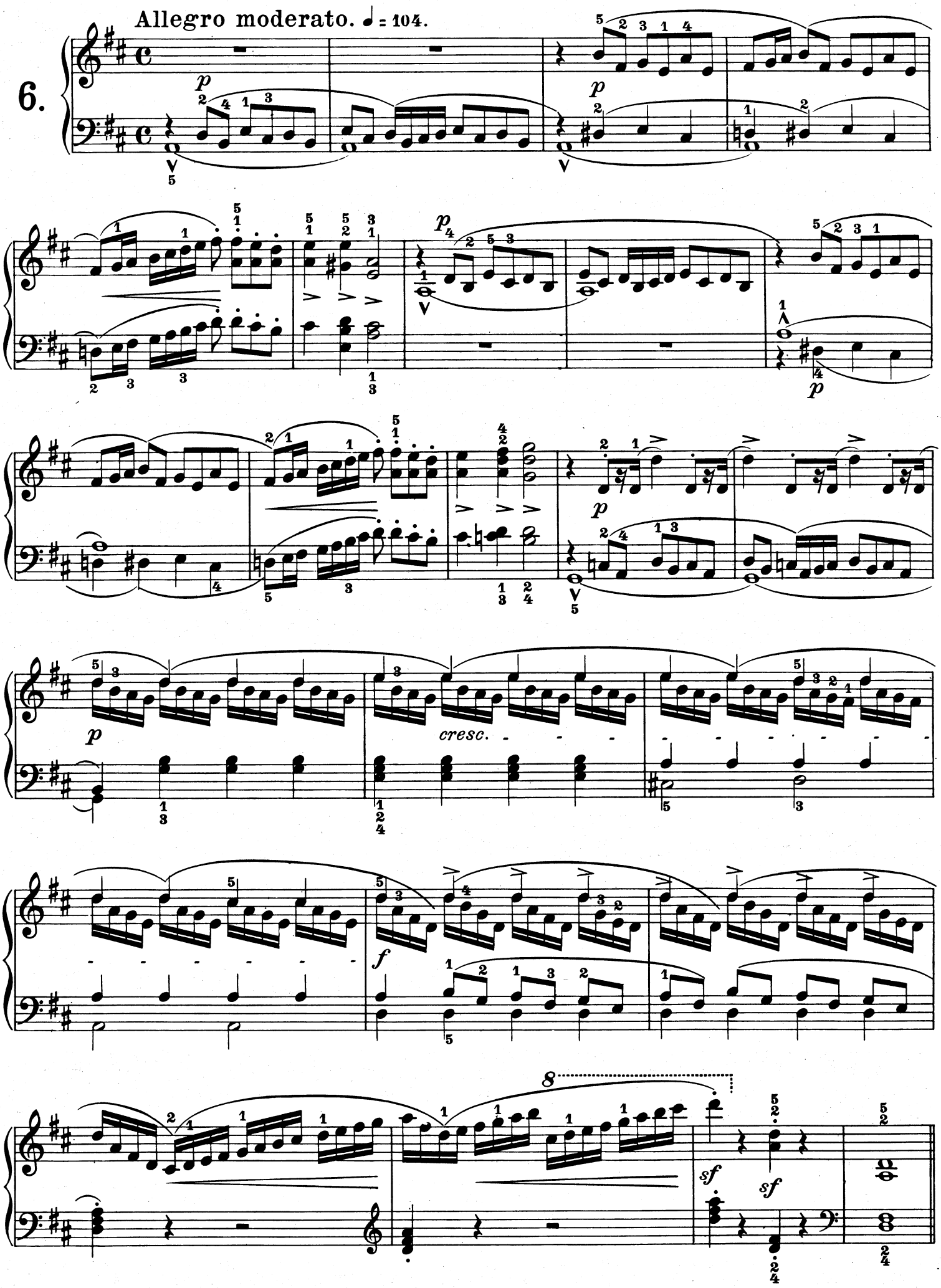
6.
Allegro moderato. ♩ = 104.
cresc.

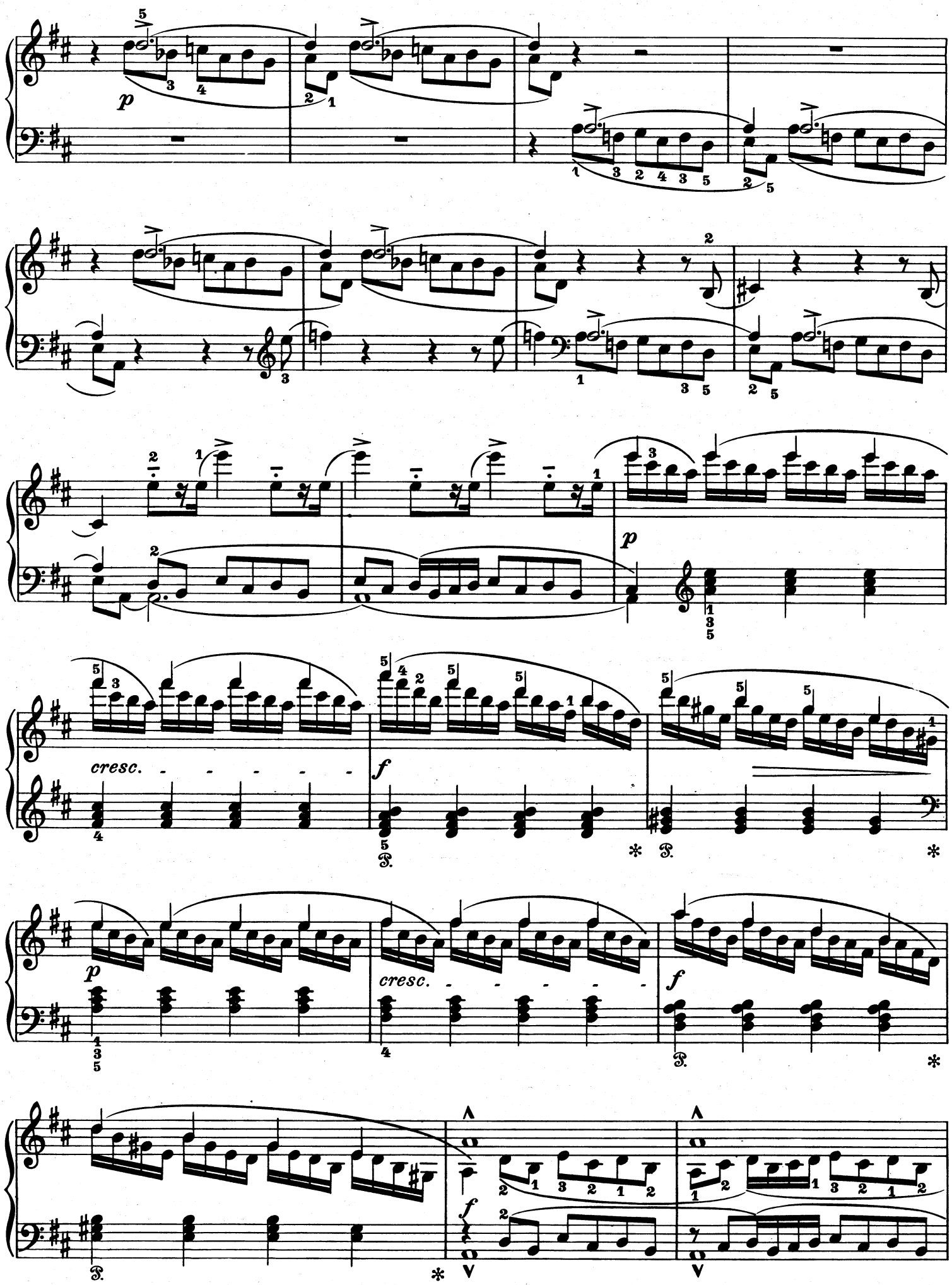
p
cresc.
f
p
cresc.
f

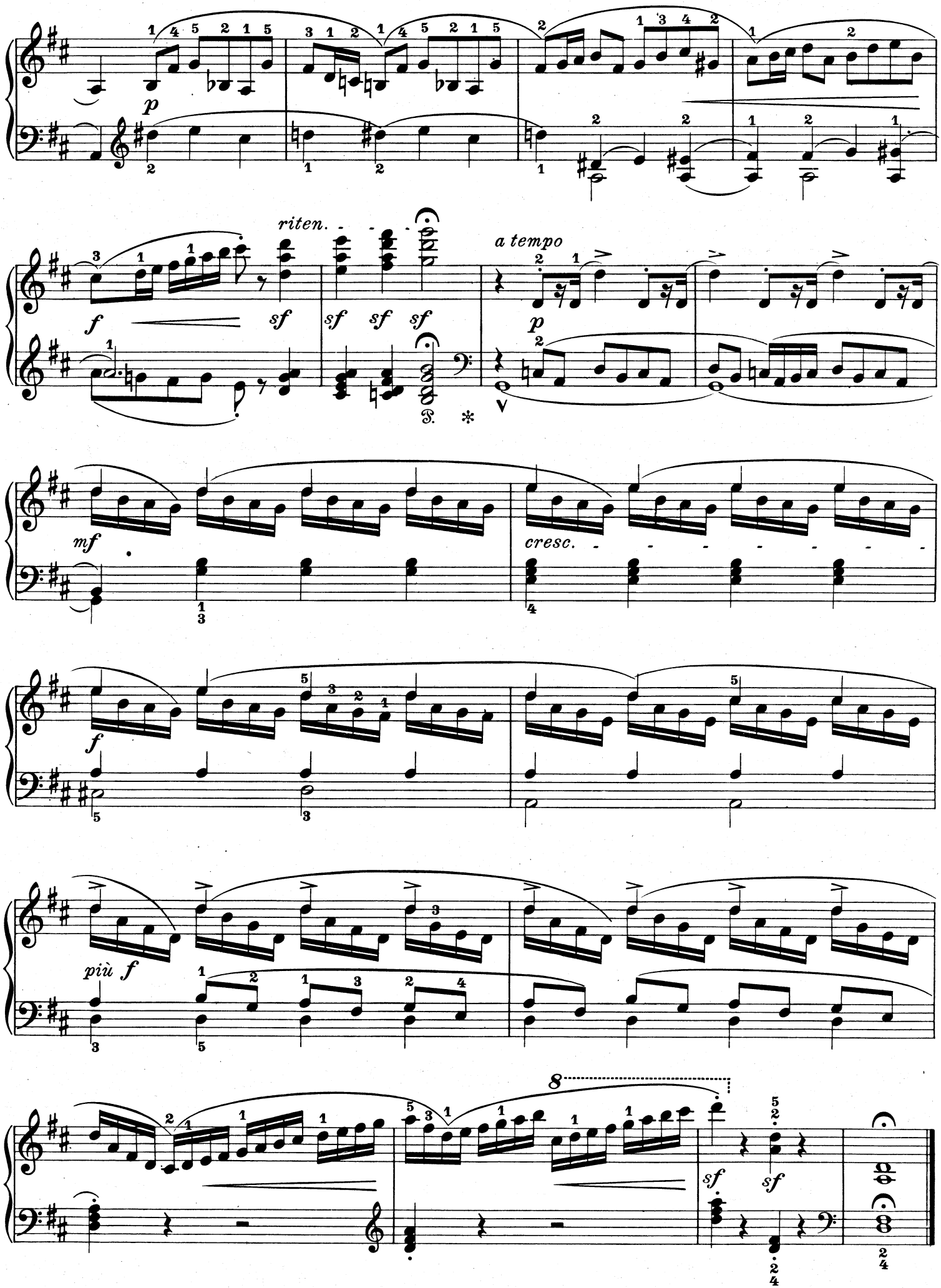
p
riten.
a tempo
f
sf
sf sf sf
p
mf
cresc.
f
più f
8
sf
sf