Allegro molto vivace. ♩ = 192.

25.

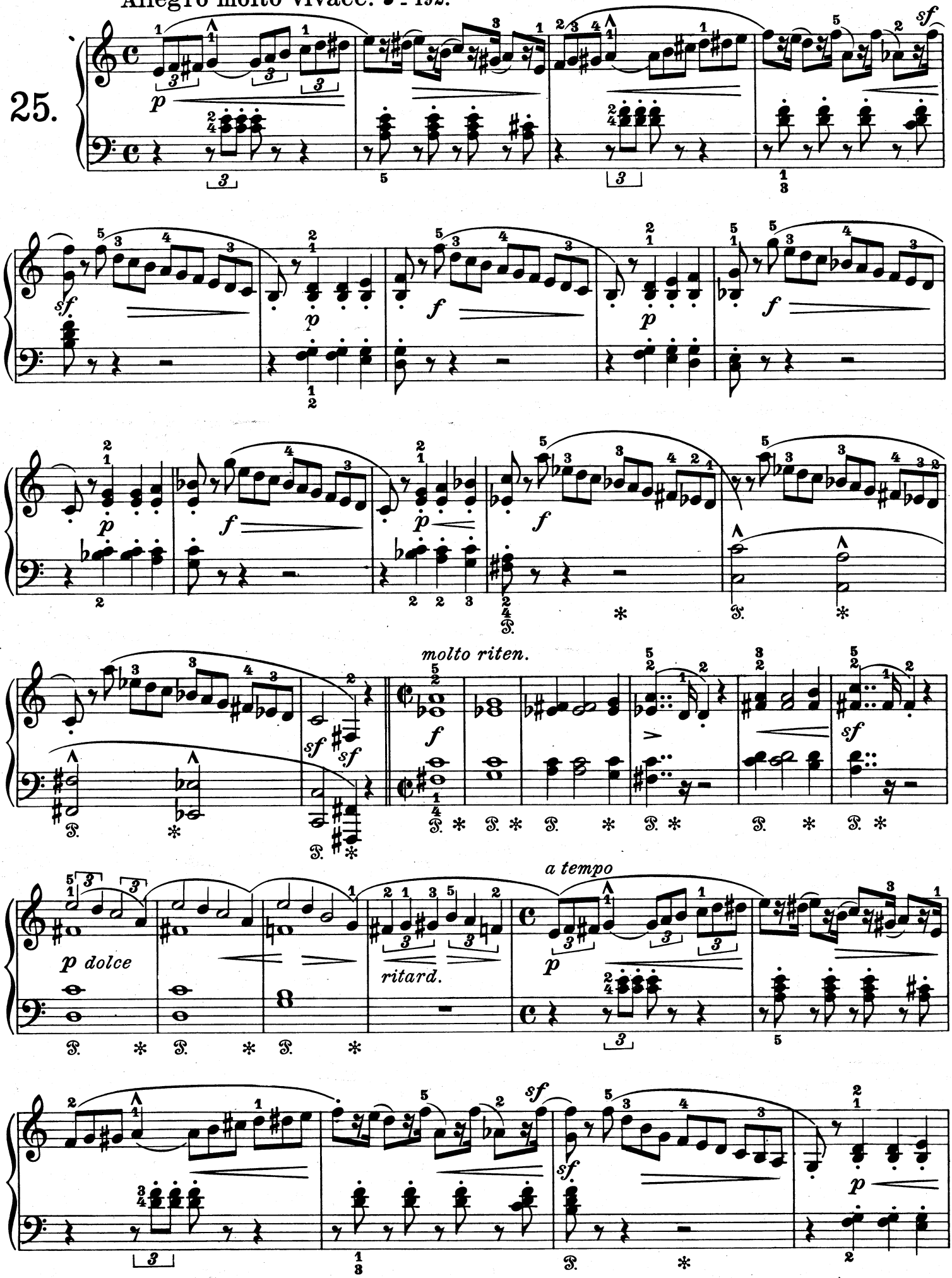

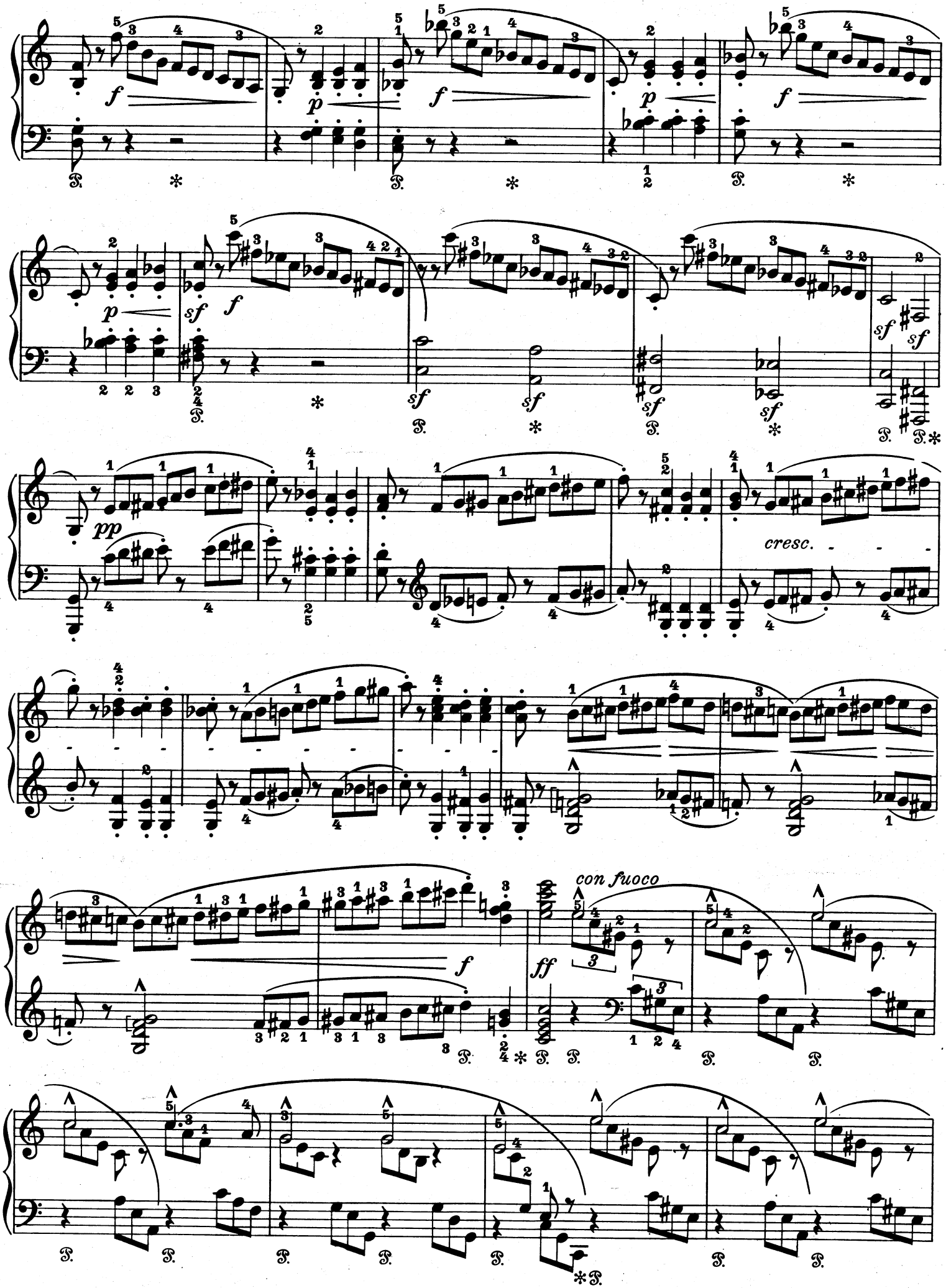
cresc.
con fuoco

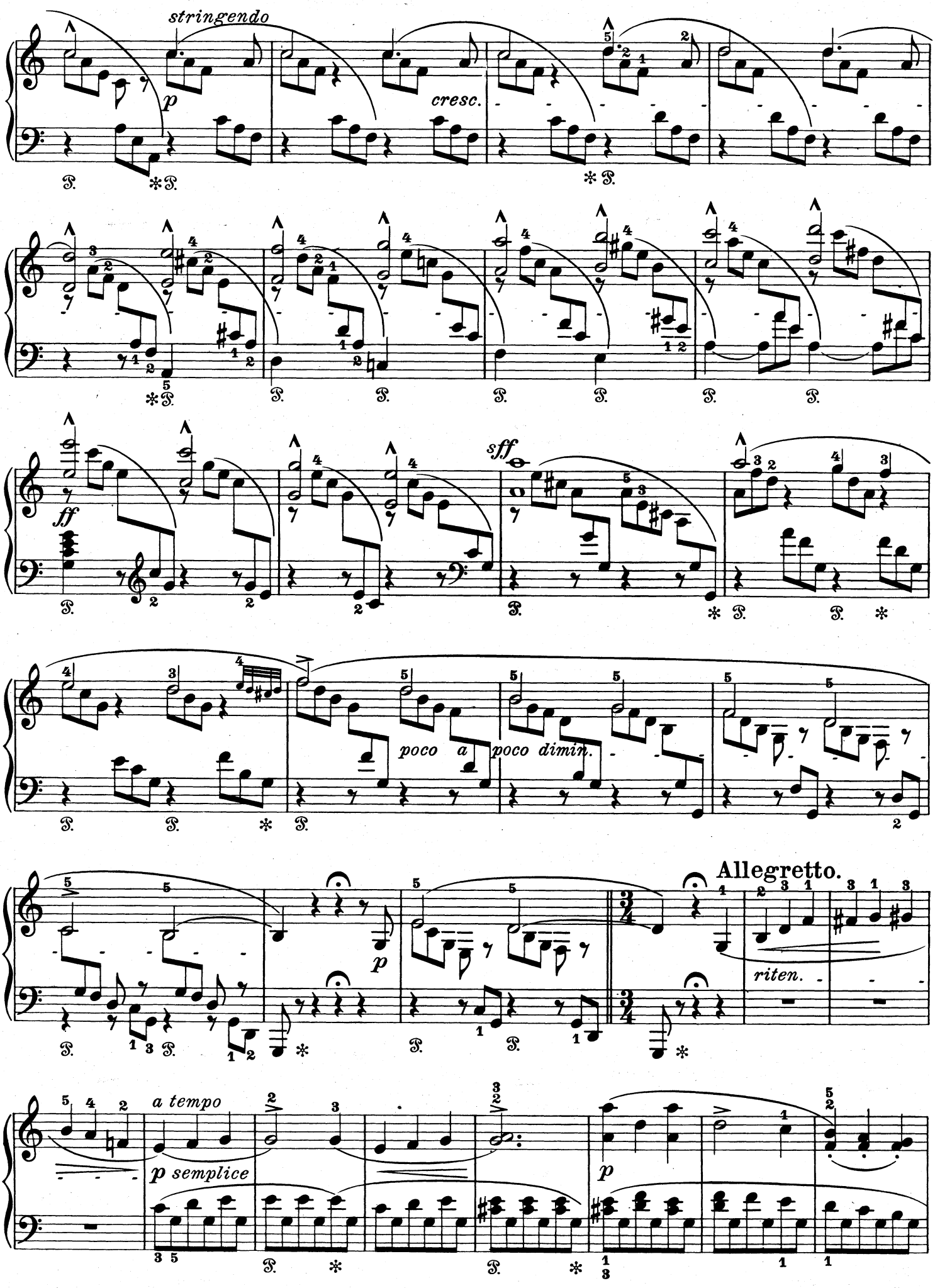
stringendo
p
cresc.
ff
sff
poco a poco dimin.
Allegretto.
p
riten.
a tempo
p semplice
p

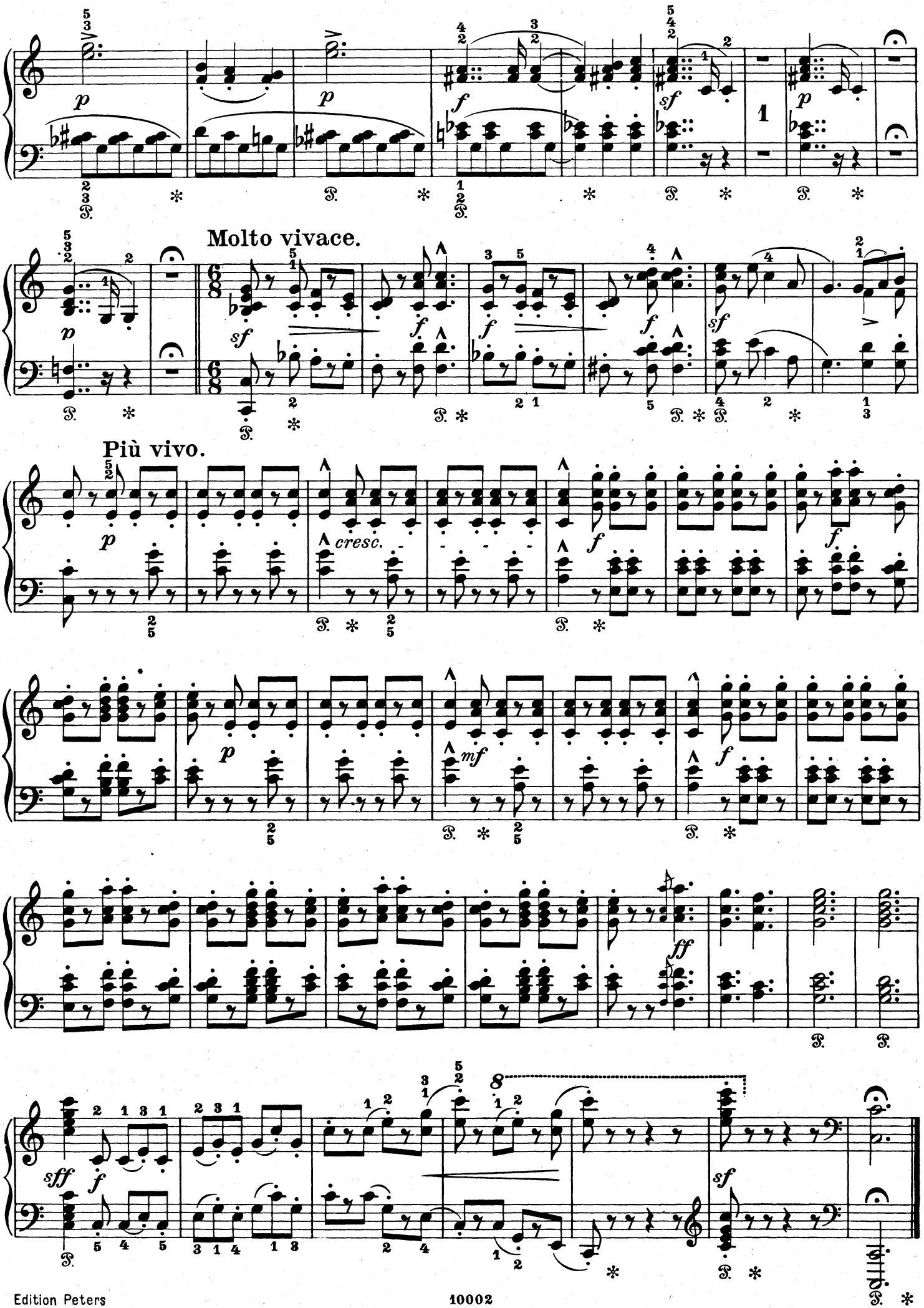
Molto vivace.
Più vivo.
cresc.