Allegro assai. ♩. = 138.

22.

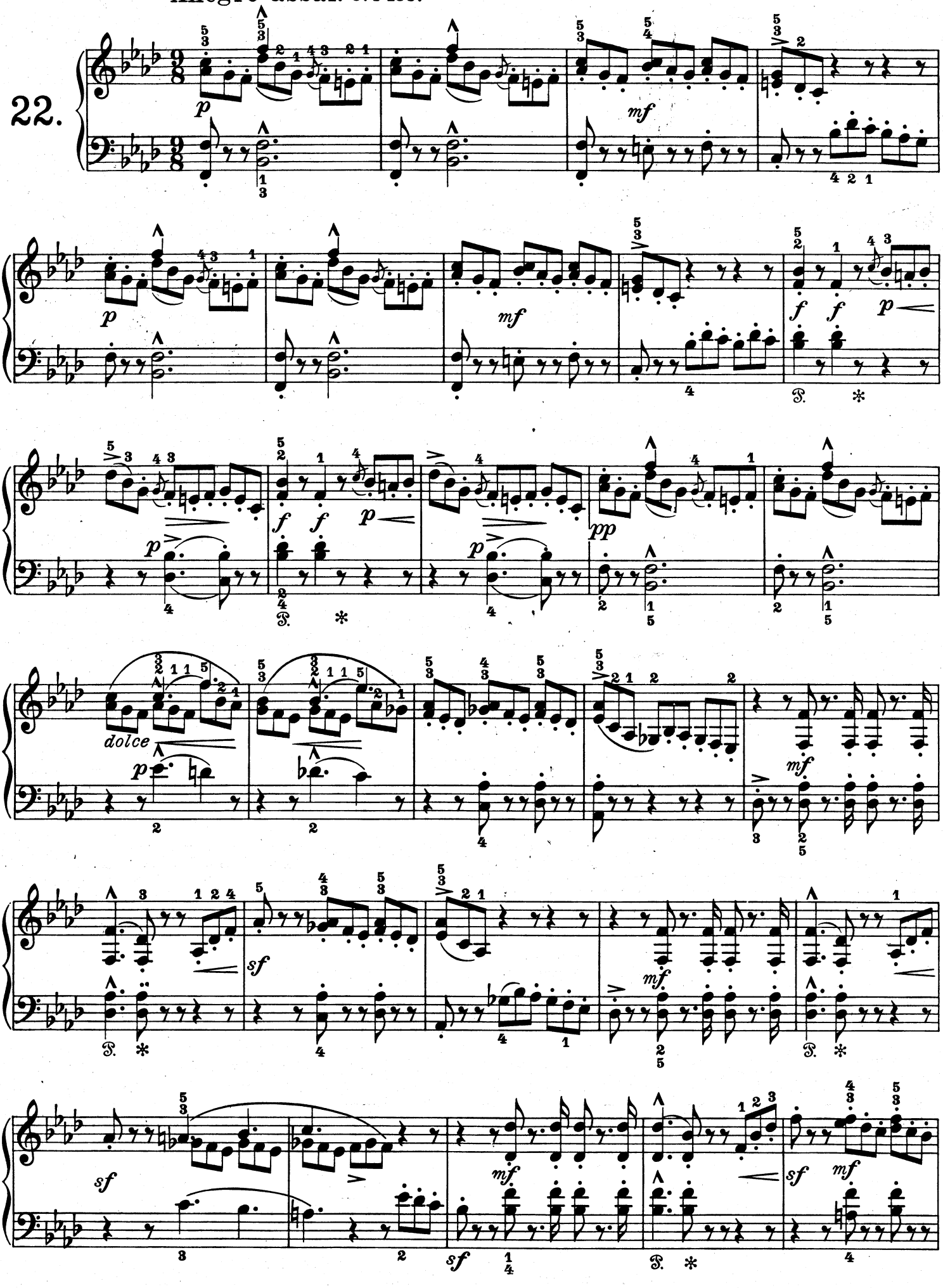

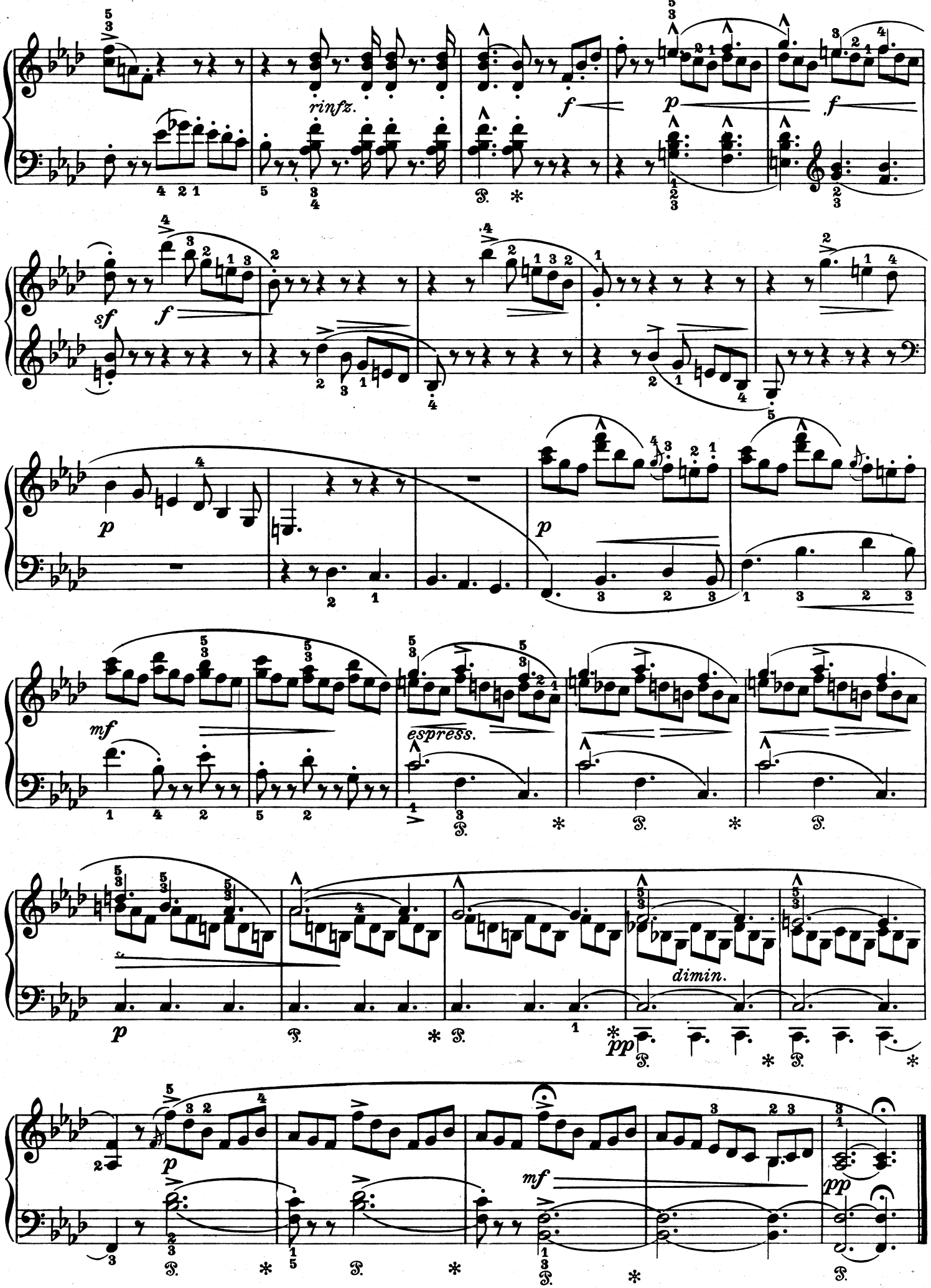
rinfz.
espress.
dimin.