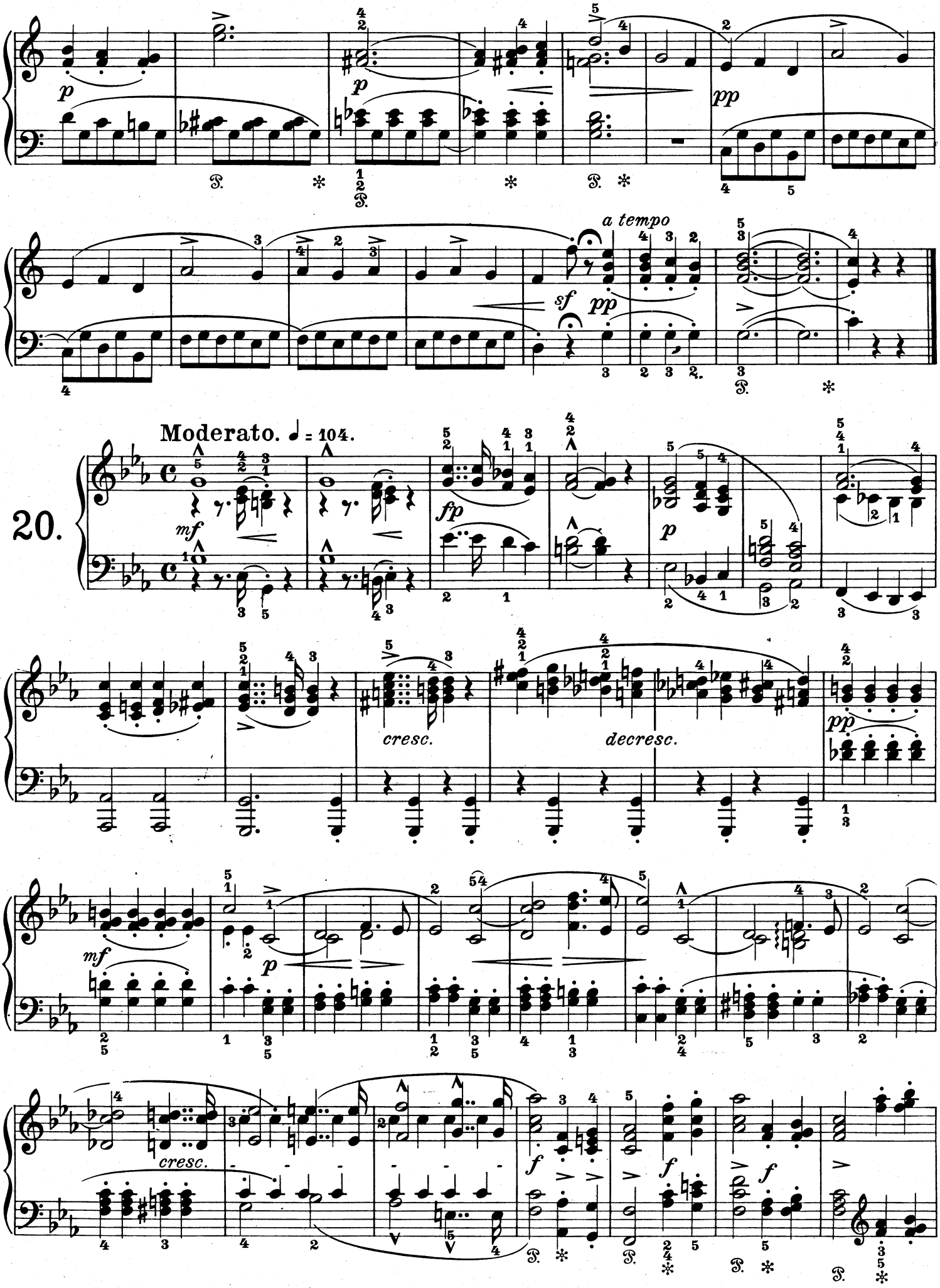
a tempo
Moderato. ♩ = 104.
20.
cresc.
decresc.
cresc.

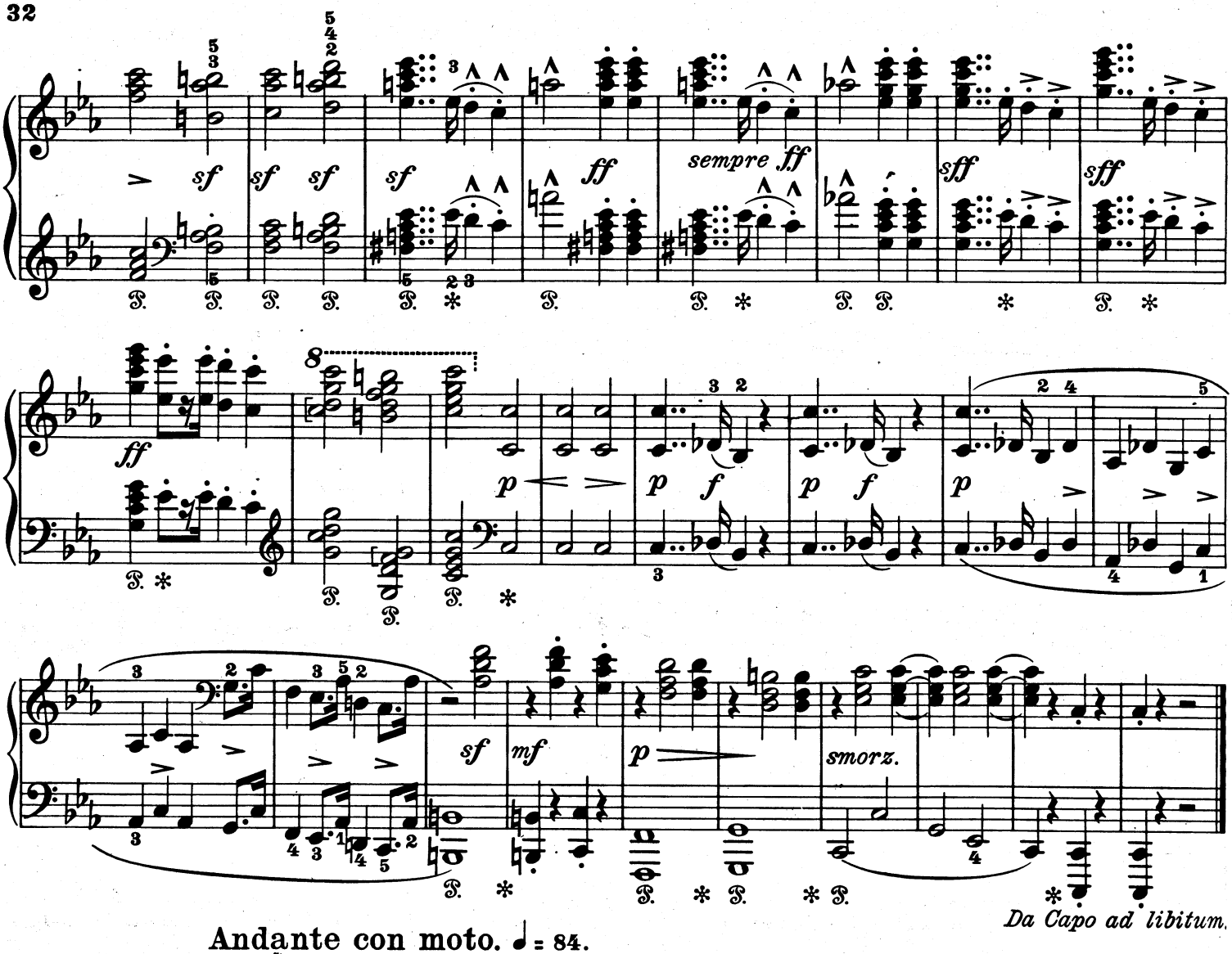


*Da Capo ad libitum.*

**Andante con moto.** ♩ = 84.

**21.**

