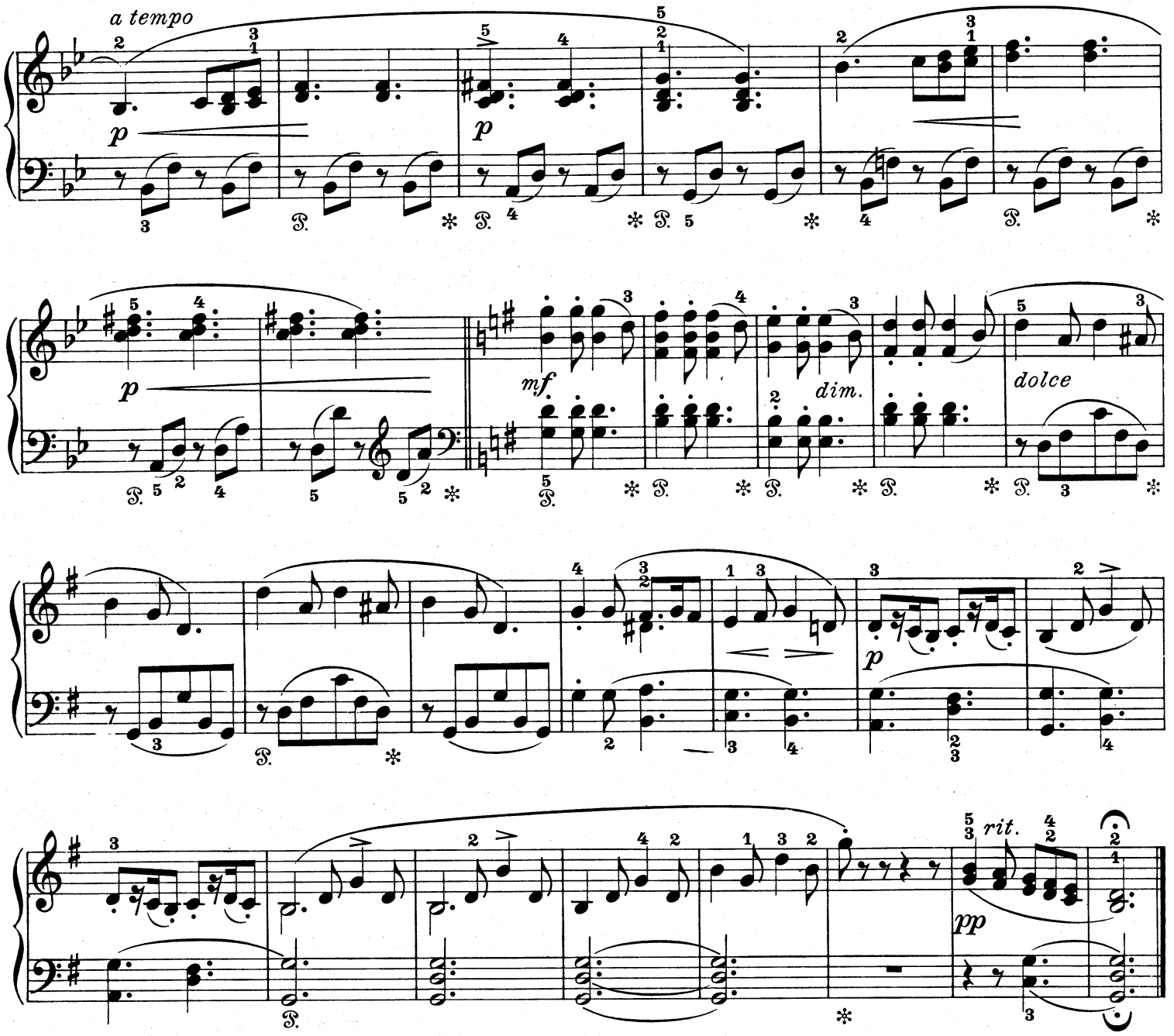

15.

Adagio. ♩ = 72.

sempre legato

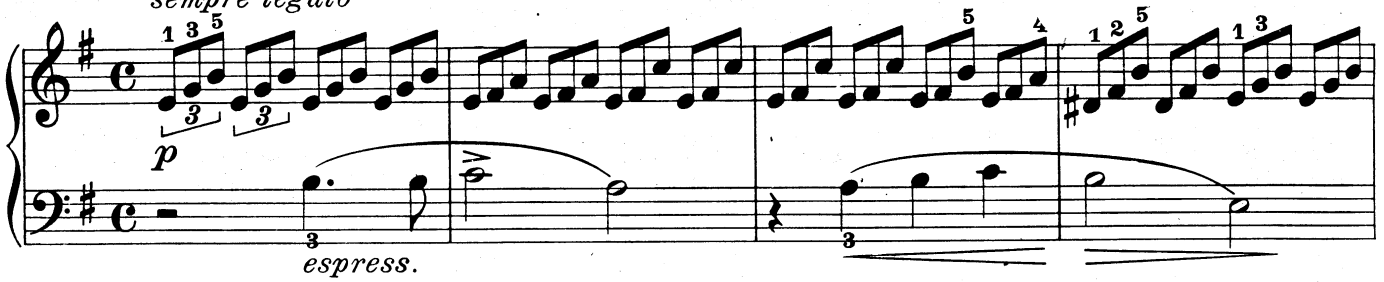

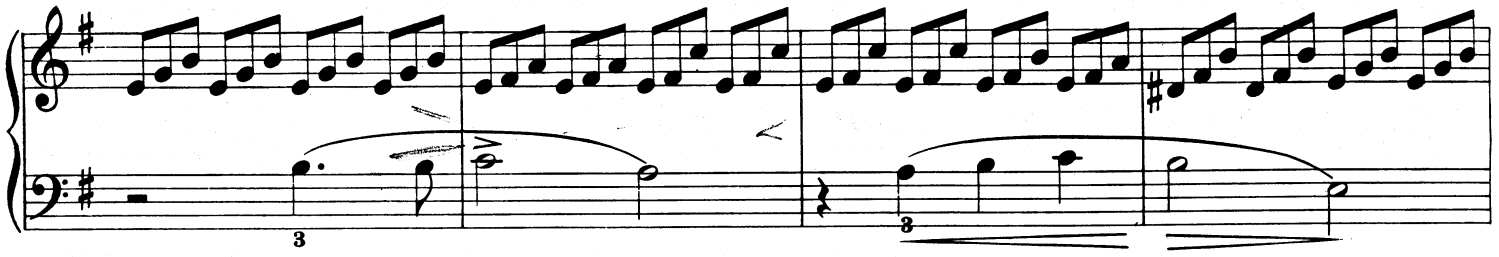

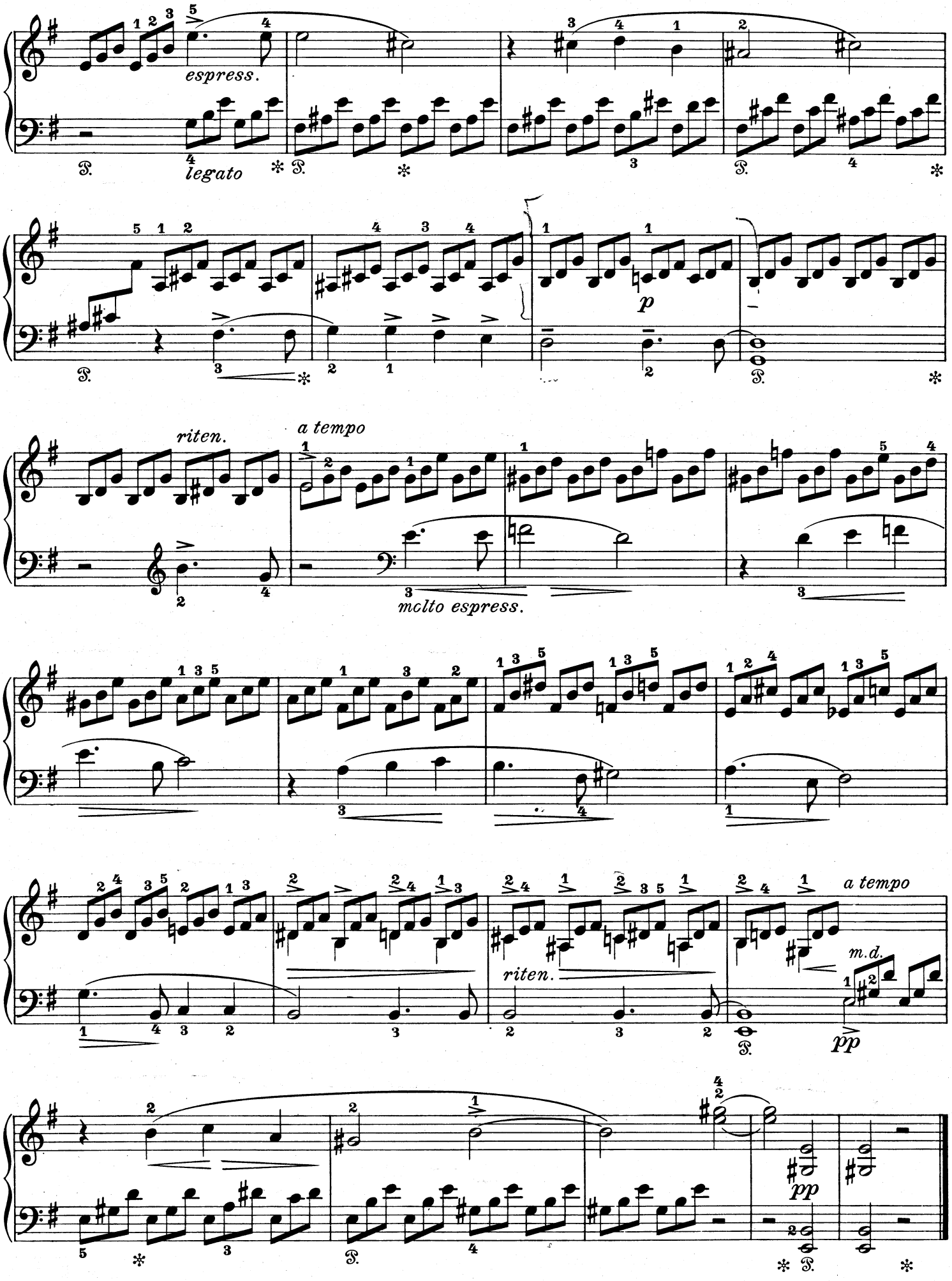
espress.
legato
p
riten.
a tempo
molto espress.
riten.
a tempo
m.d.
pp
pp