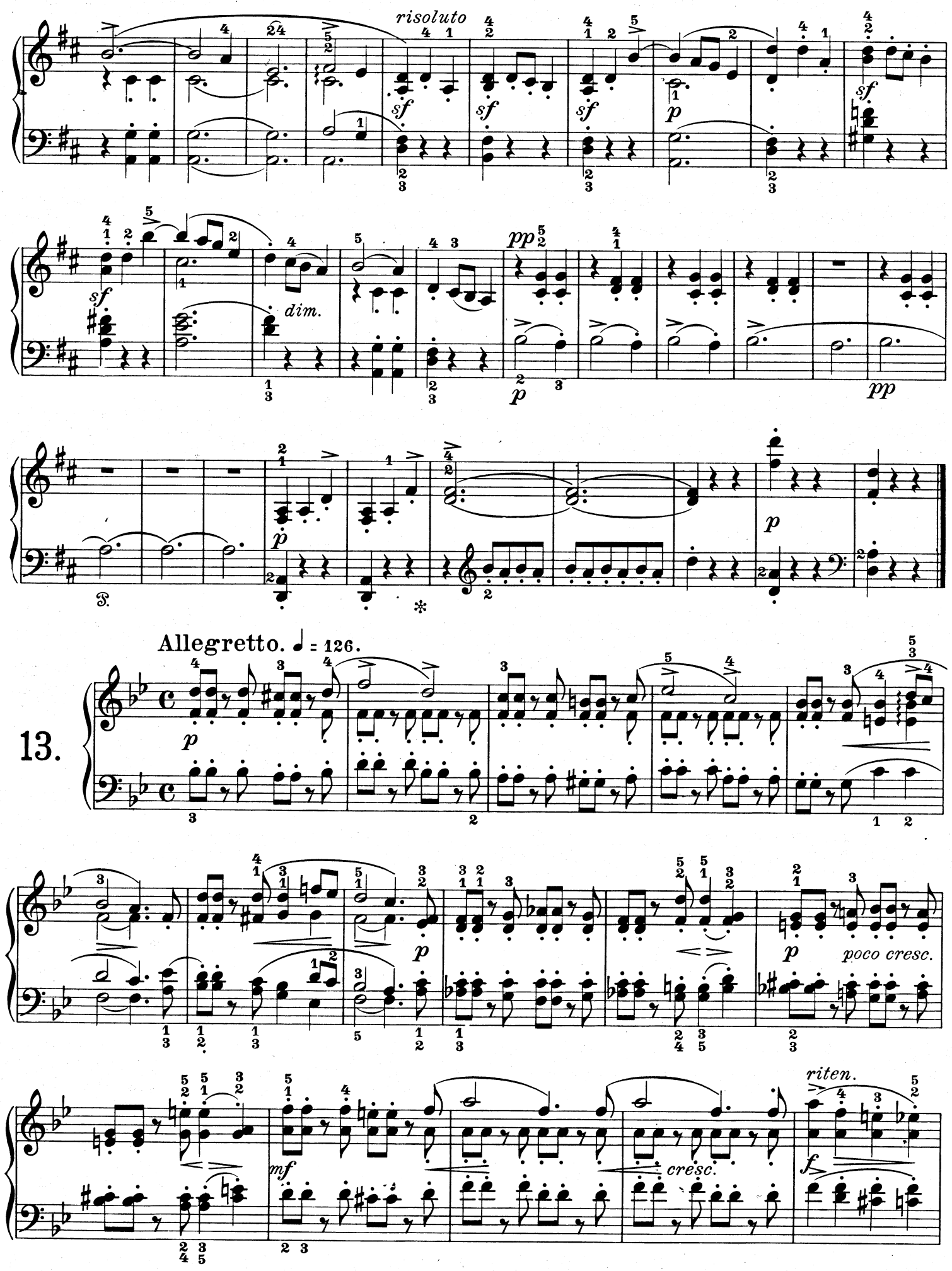
risoluto
sf
p
dim.
pp
Allegretto. ♩ = 126.
13.
poco cresc.
mf
cresc.
riten.
f

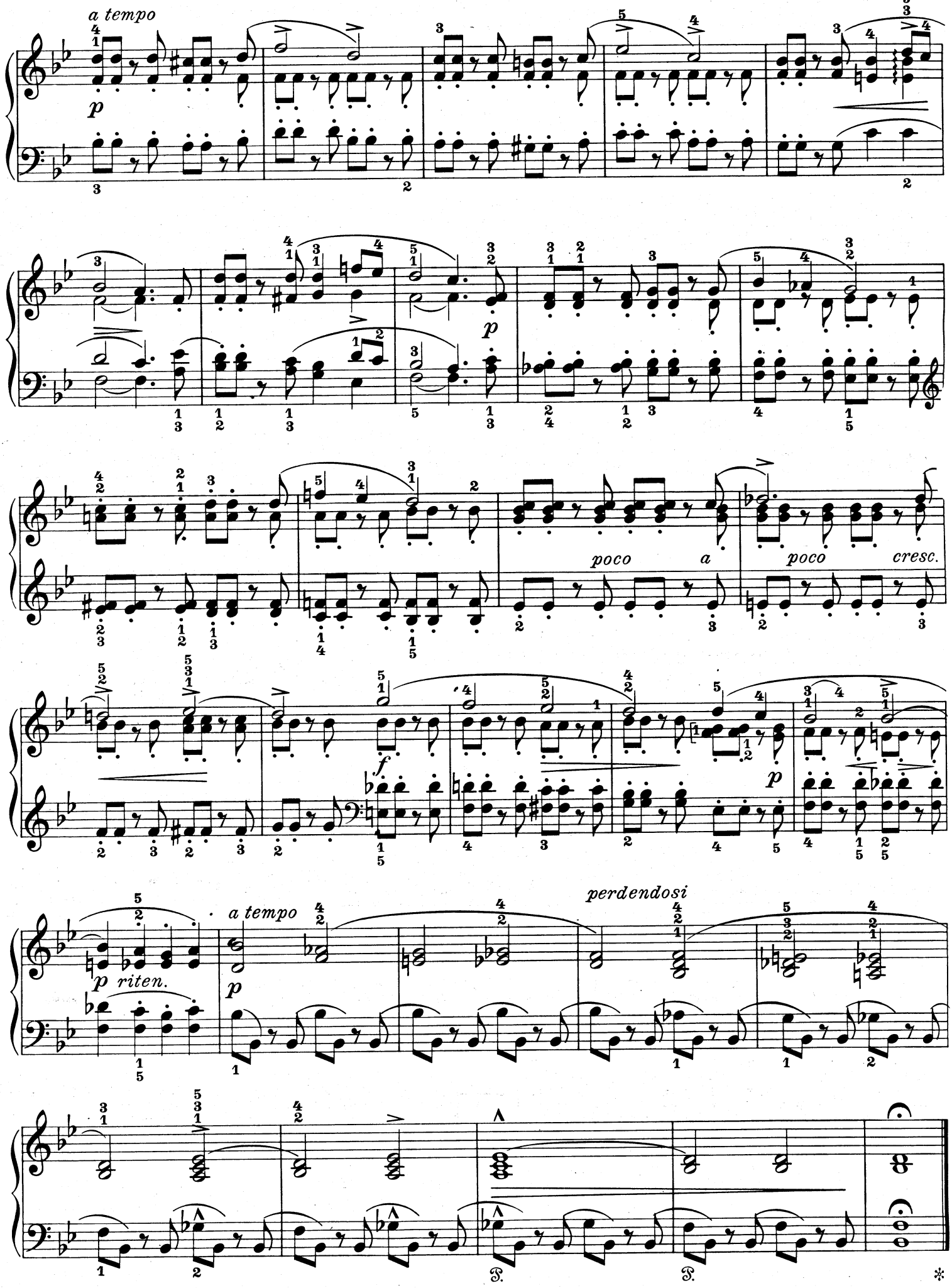
a tempo
p
poco a poco cresc.
f
p
a tempo
p riten.
perdendosi