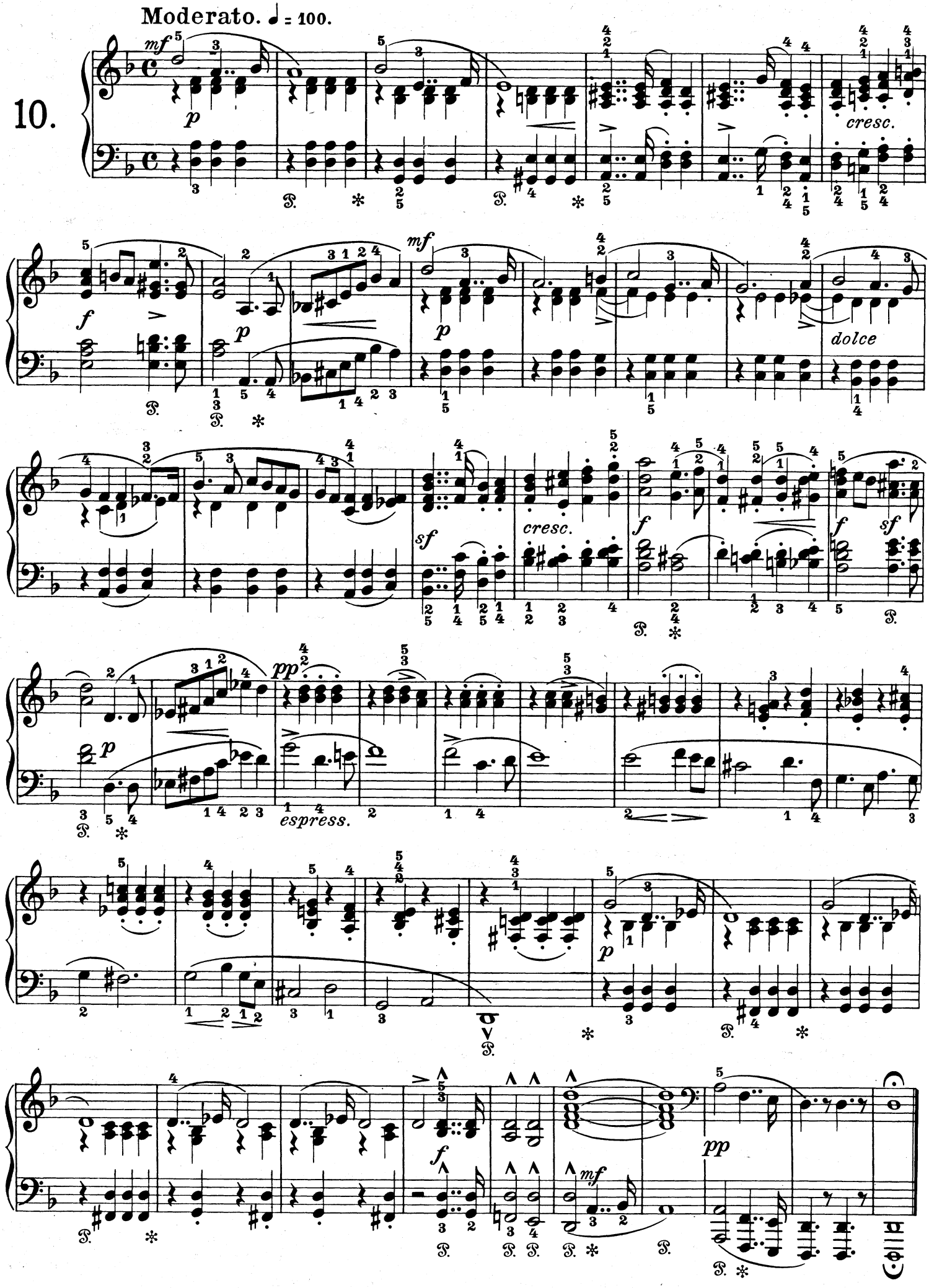
Moderato. ♩ = 100.
10.
mf
p
cresc.
f
p
mf
p
dolce
sf
cresc.
f
f
sf
pp
p
espress.
p
f
mf
pp