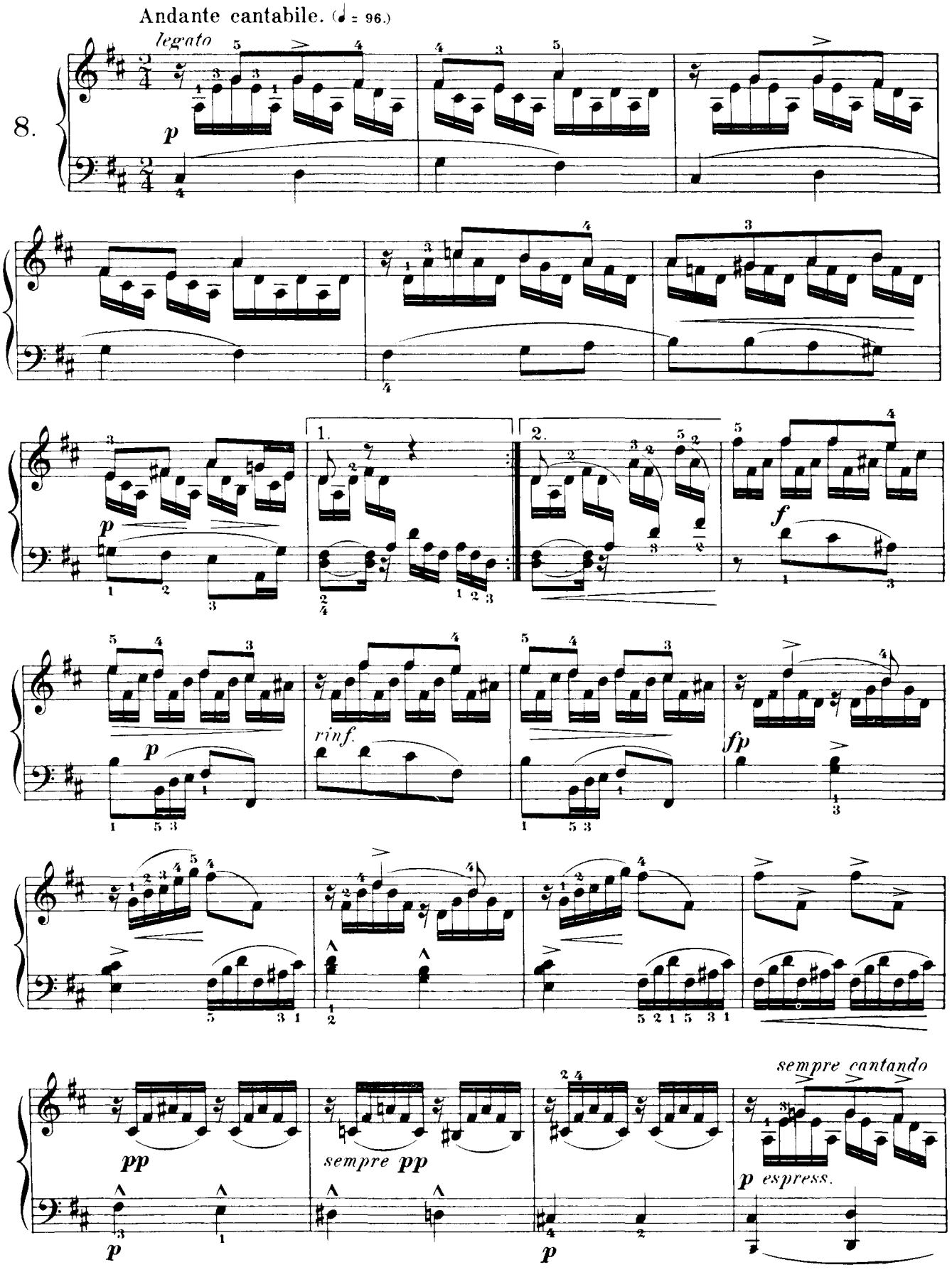
Andante cantabile. (♩ = 96.)
legato
8.
p
1.
2.
f
p
rinf.
fp
pp
sempre pp
p
p
sempre cantando
p espress.

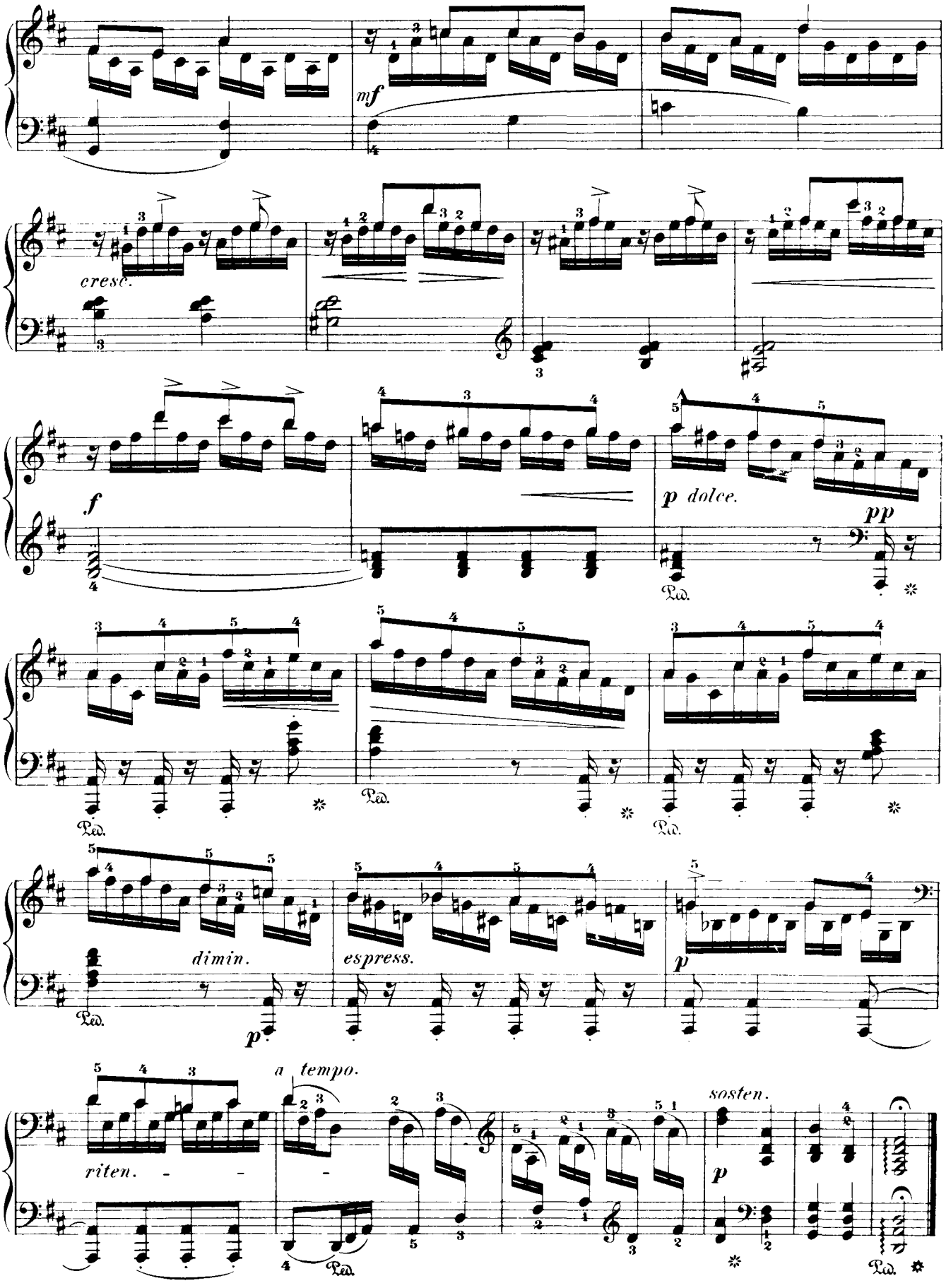
mf
cresc.
f
p dolce.
pp
Ped.
dimin.
p
espress.
p
a tempo.
riten.
sosten.
p
Ped.