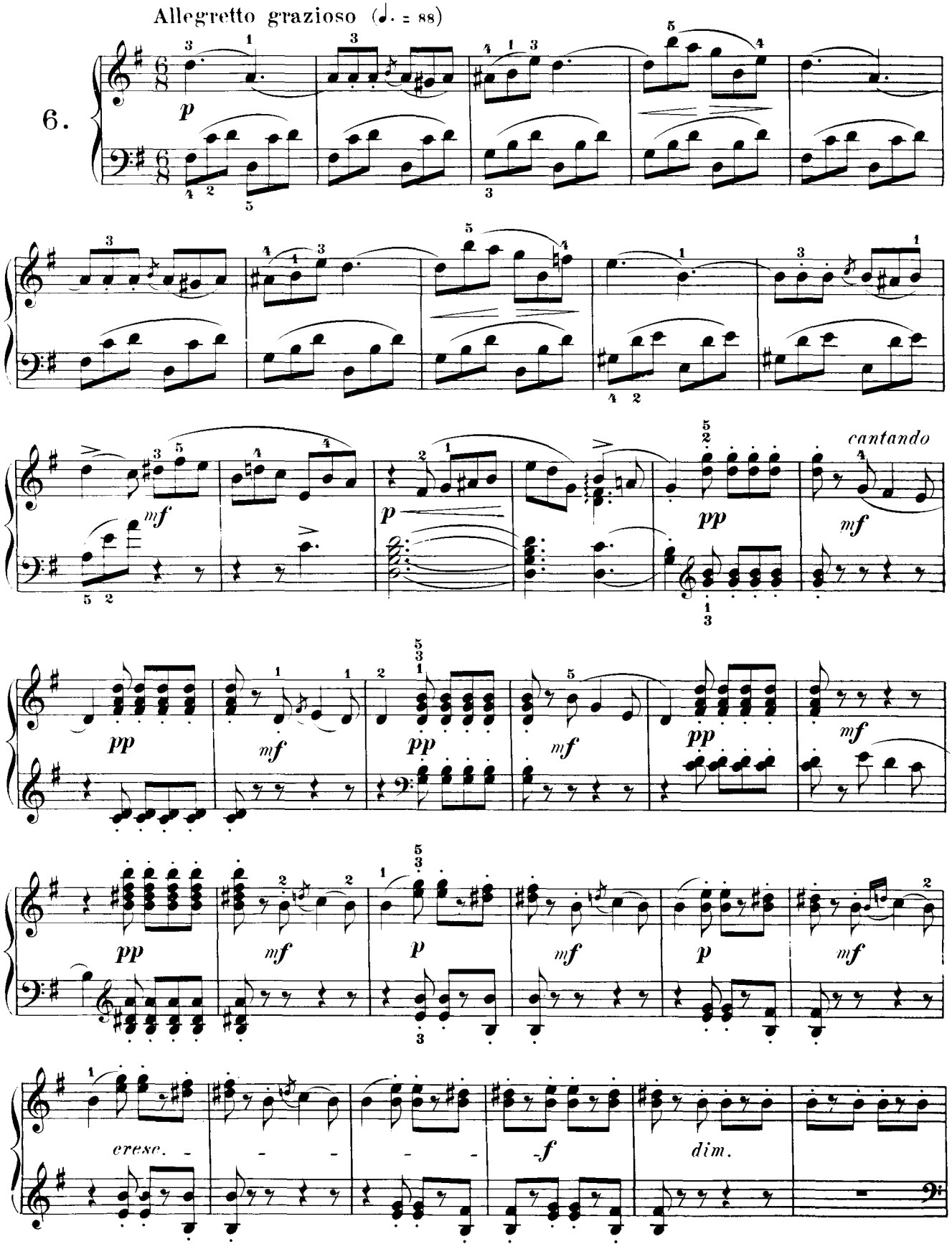
Allegretto grazioso (♩. = 88)
6.
p
mf
p
pp
cantando
mf
pp
mf
pp
mf
pp
mf
p
mf
p
mf
cresc.
f
dim.

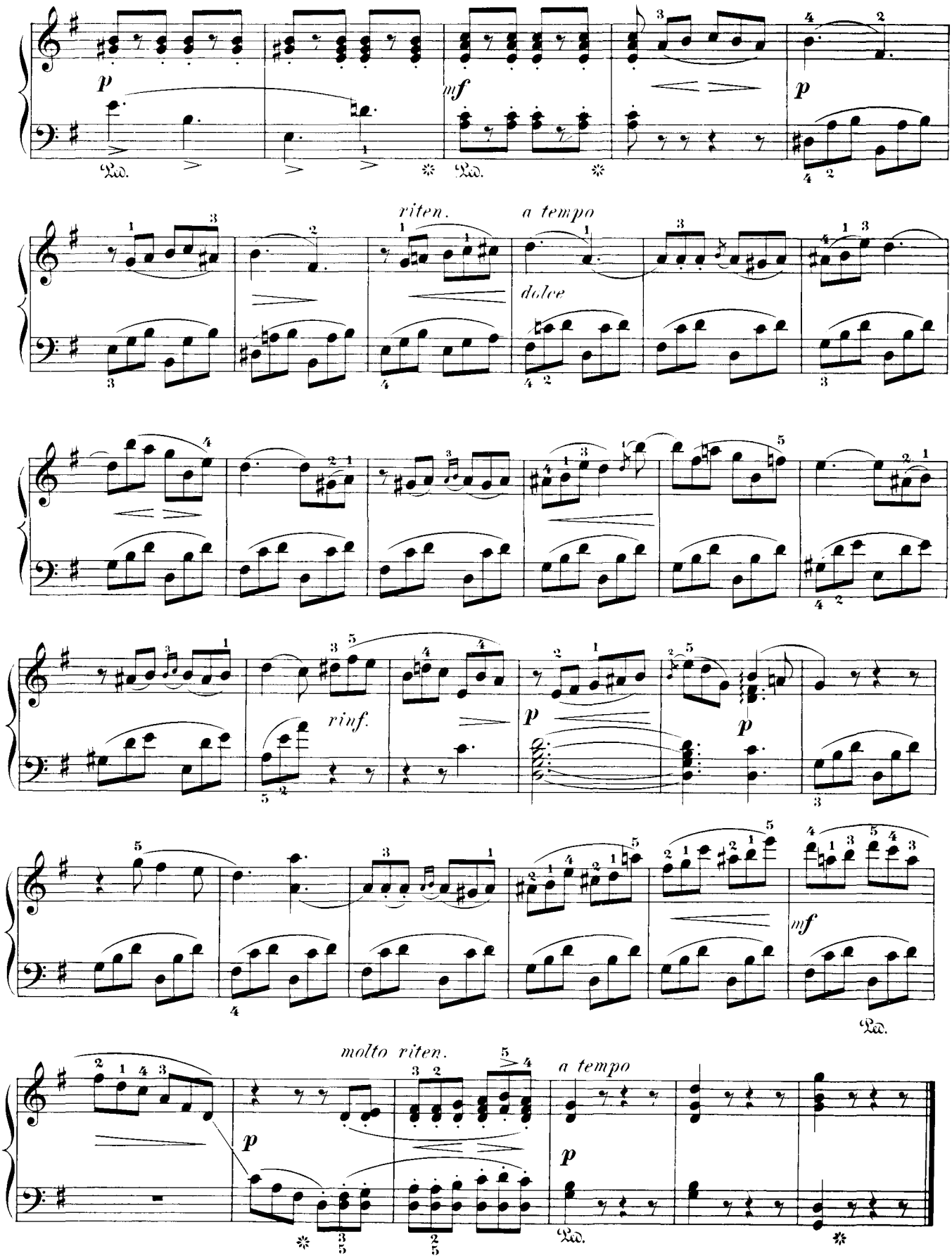
p
mf
p
riten.
a tempo
dolce
rinf.
p
p
mf
molto riten.
a tempo
p
p