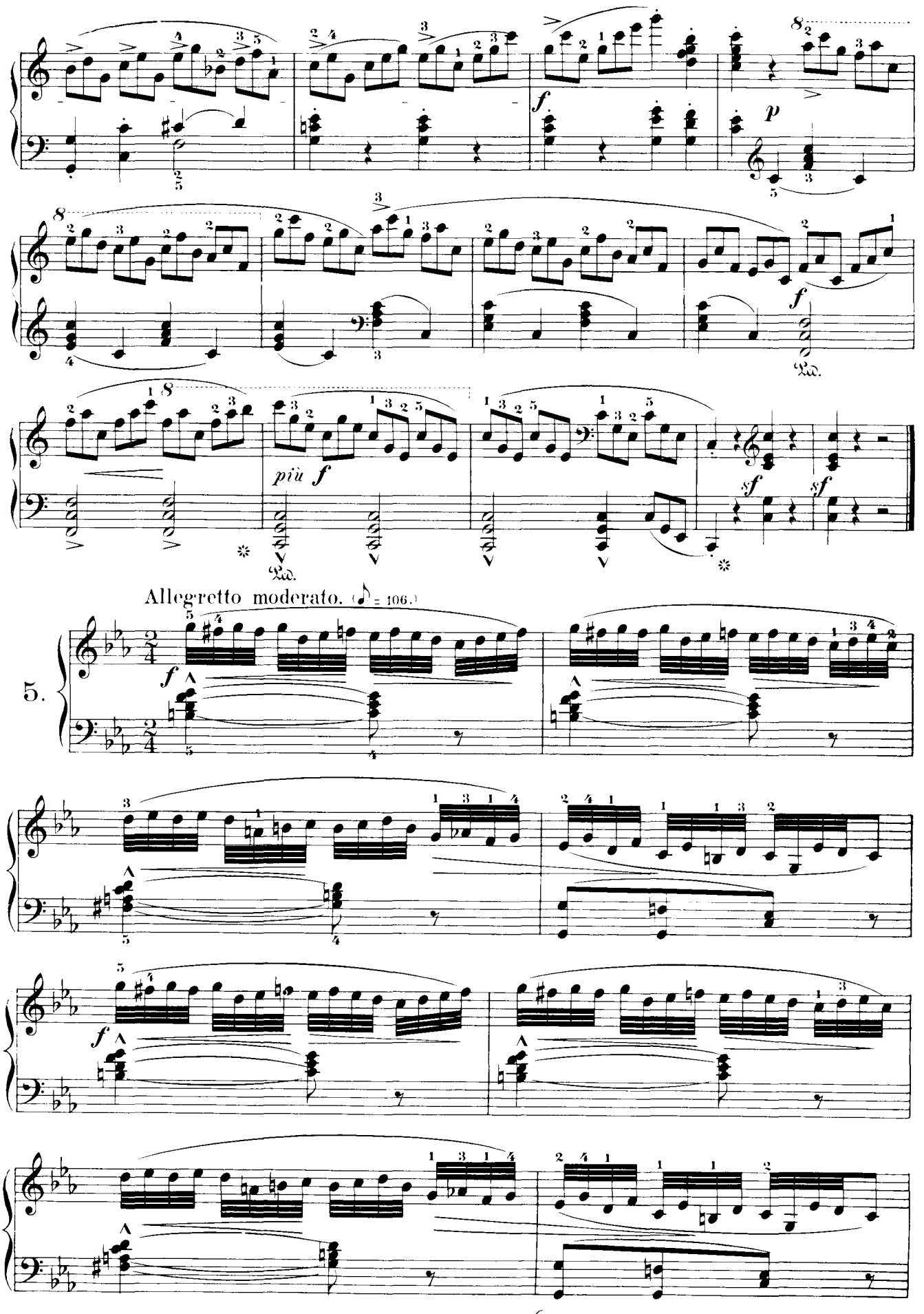
f
p
f
più f
sf
sf
Allegretto moderato. (♪ = 106.)
5.
f
f

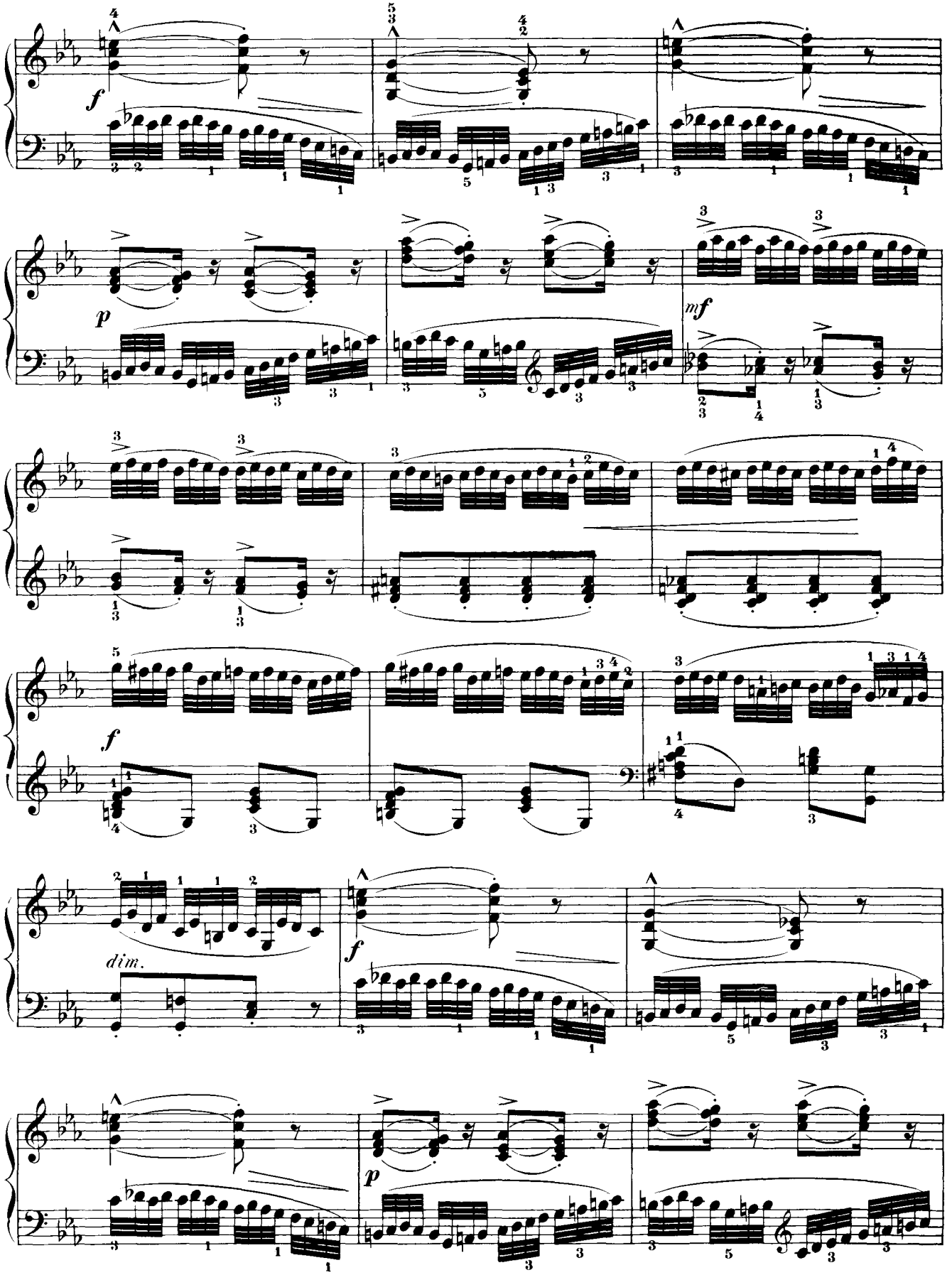
f
p
mf
f
dim.
f
p

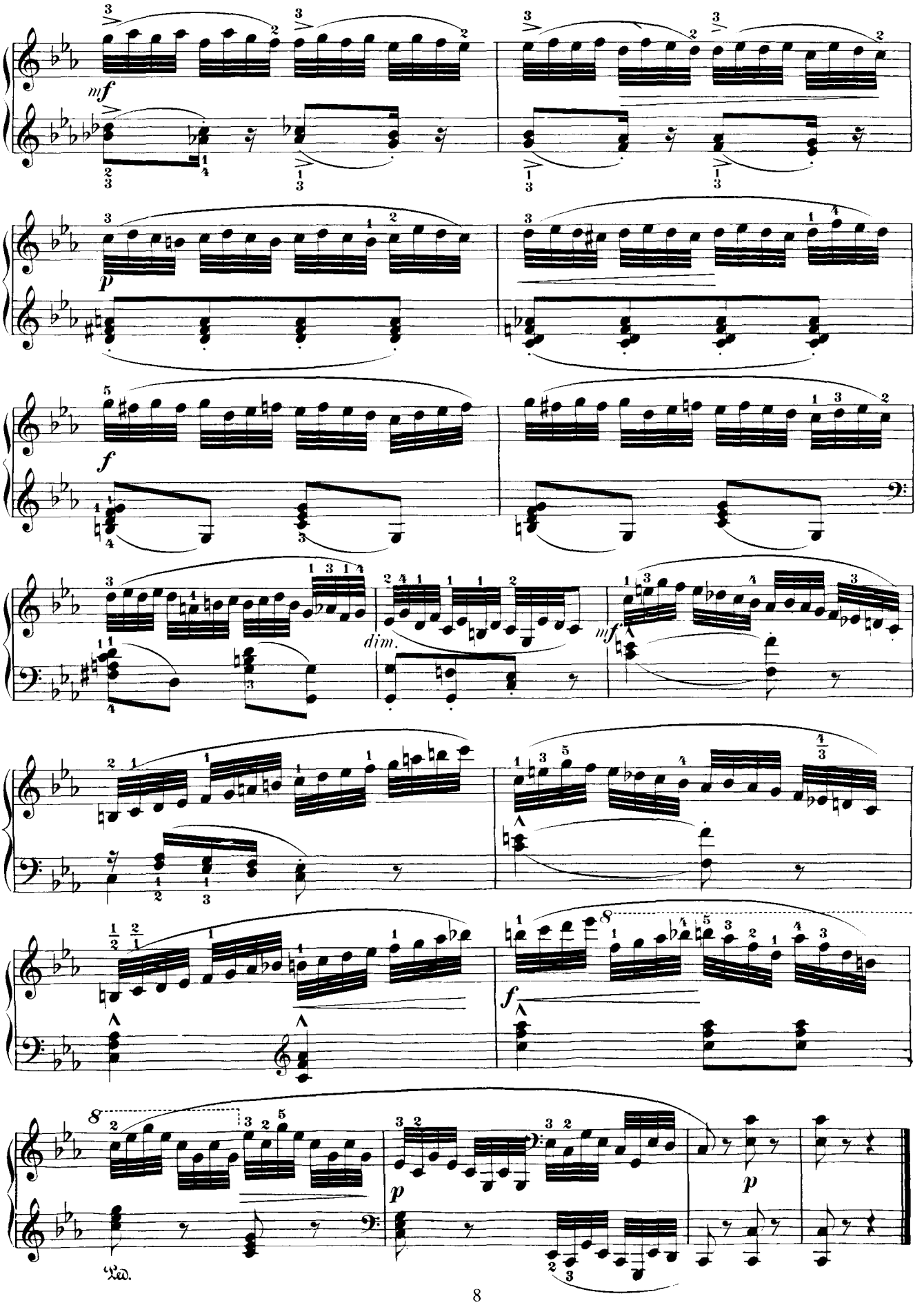
mf
p
f
dim.
mf
f
p
p
Ped.