Allegro con moto.

cantabile.

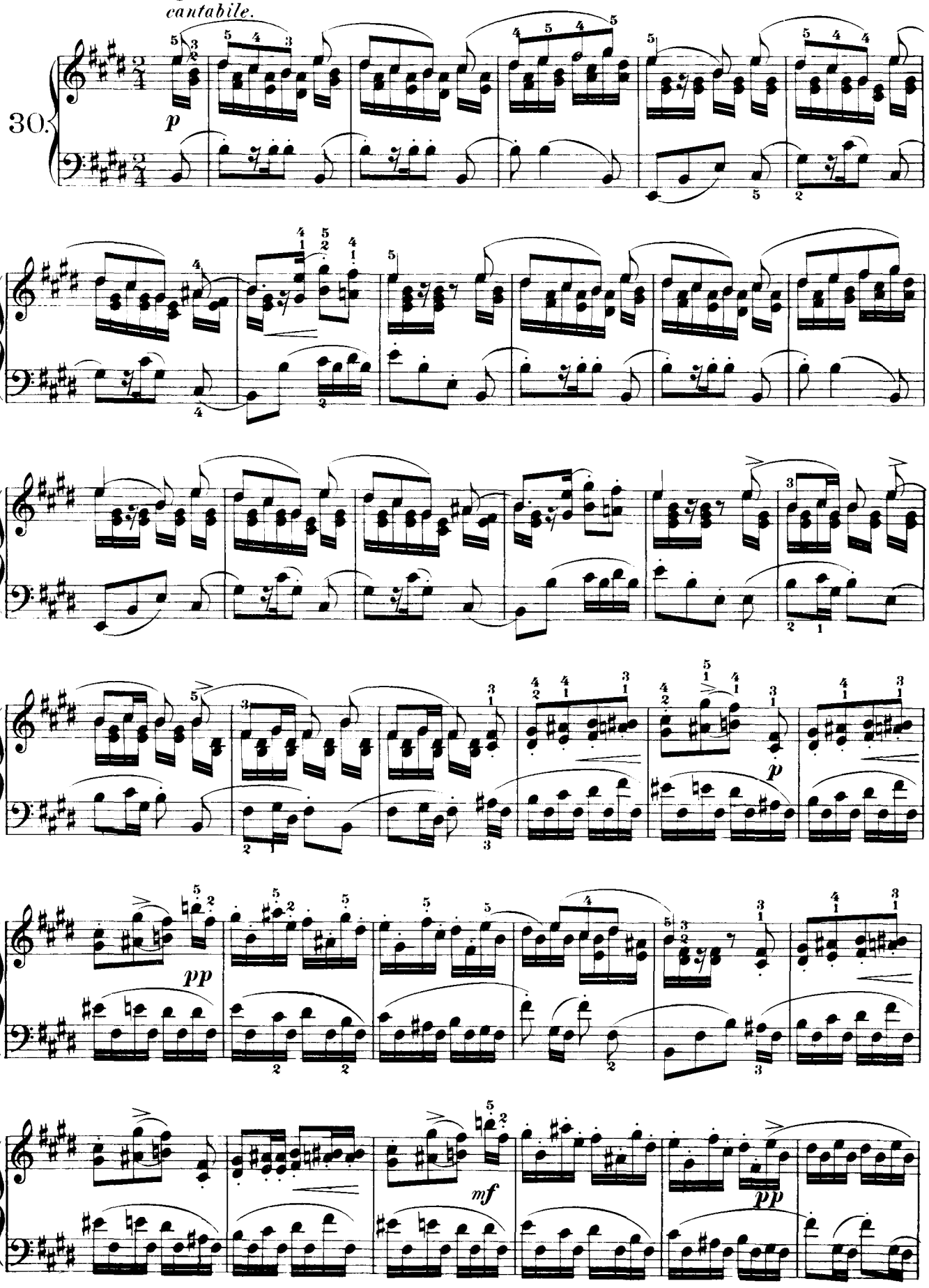

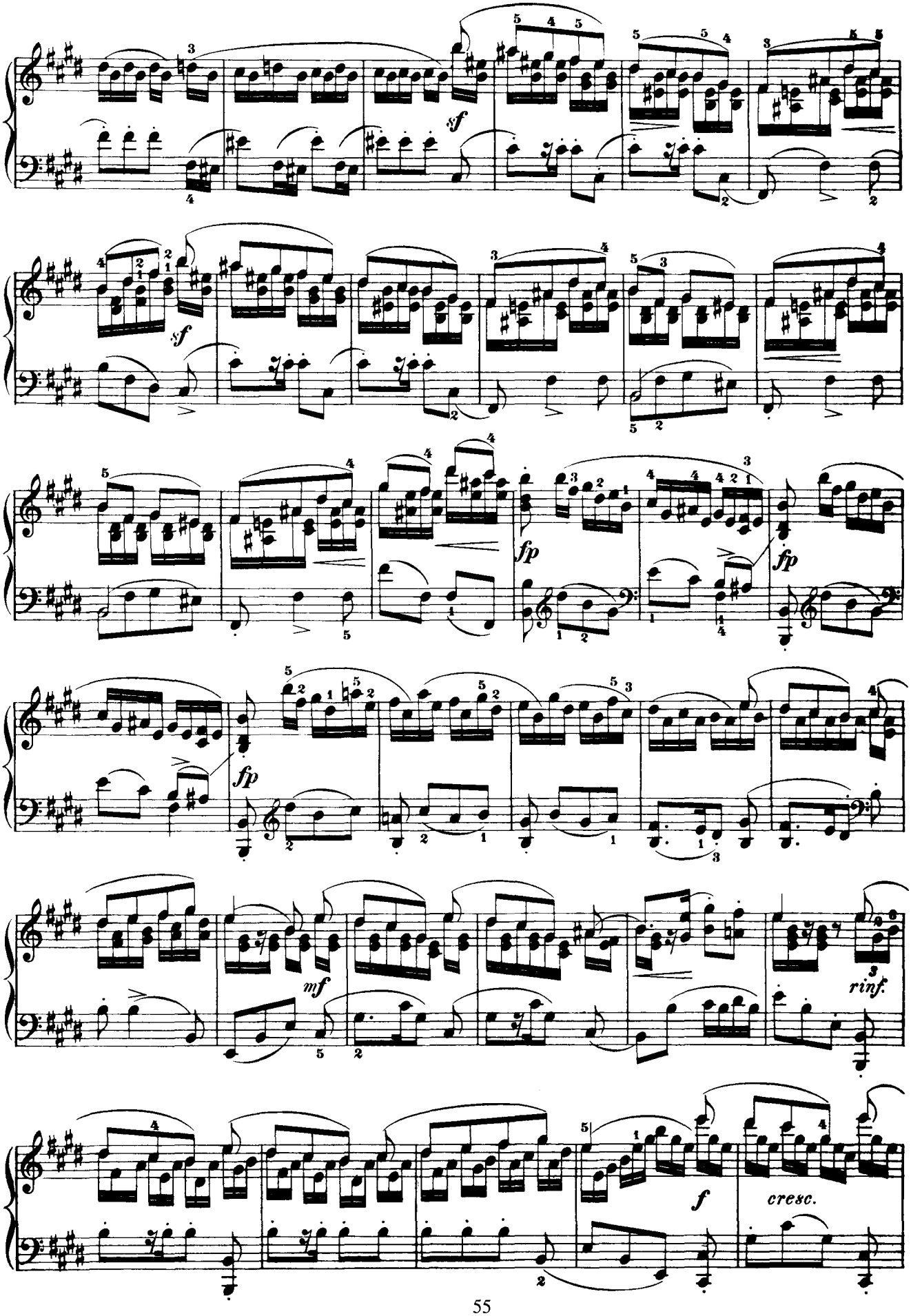
sf
sf
fp
fp
fp
mf
rinf.
f
cresc.

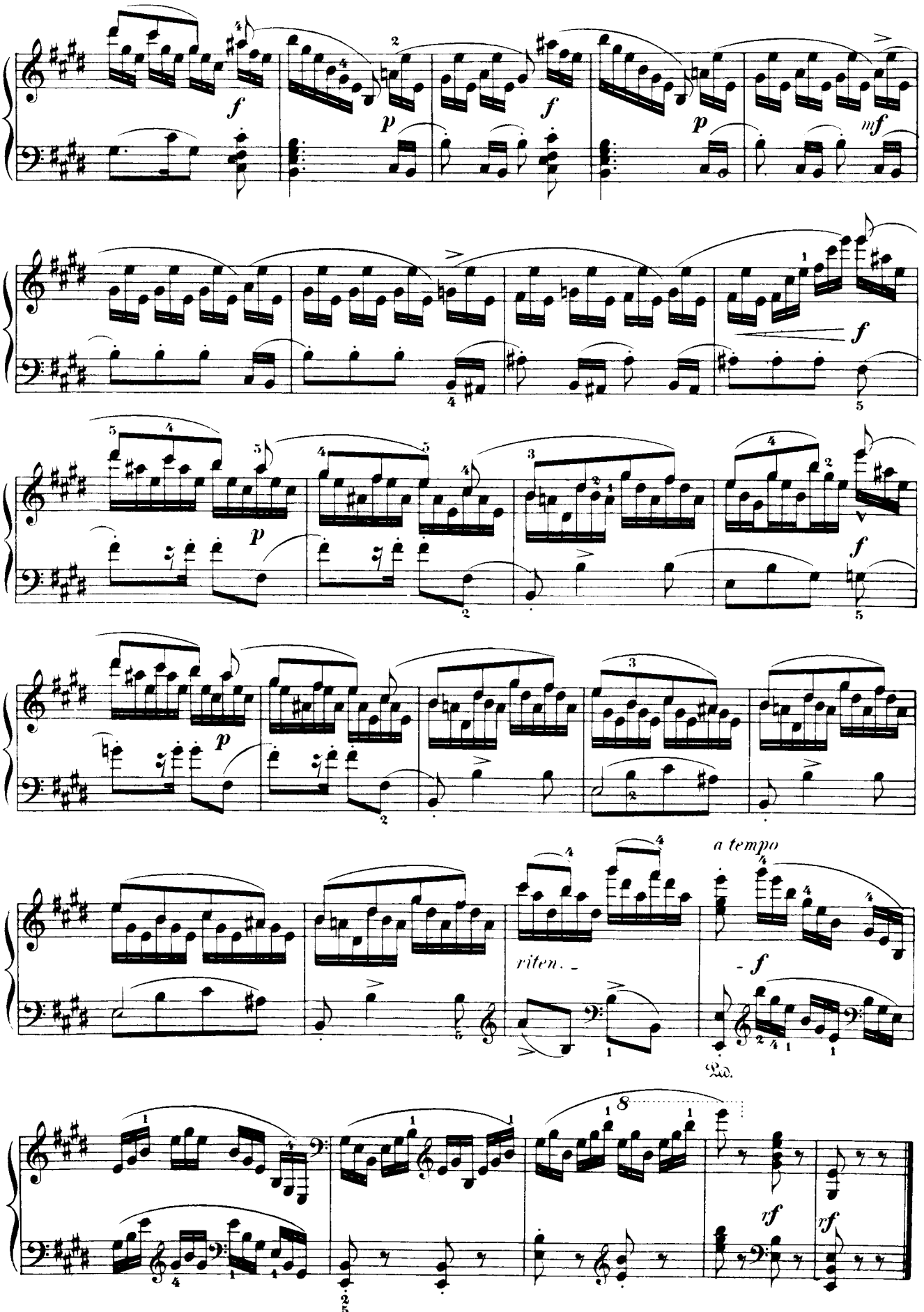
f
p
f
p
mf
f
p
f
p
f
riten.
a tempo
f
Ped.
8
rf
rf