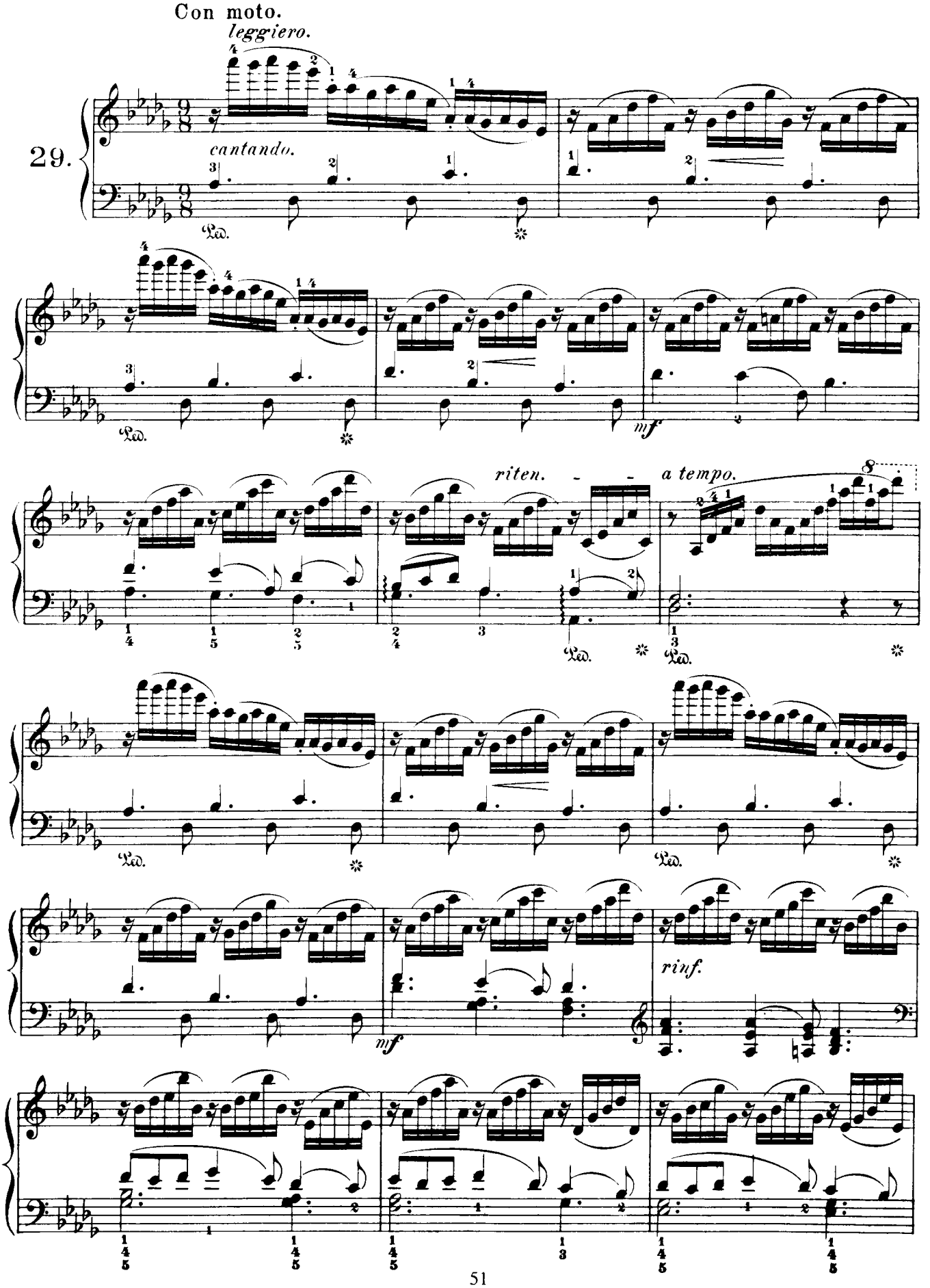
Con moto.
leggiero.
29.
cantando.
Ped.
mf
riten.
a tempo.
rinf.

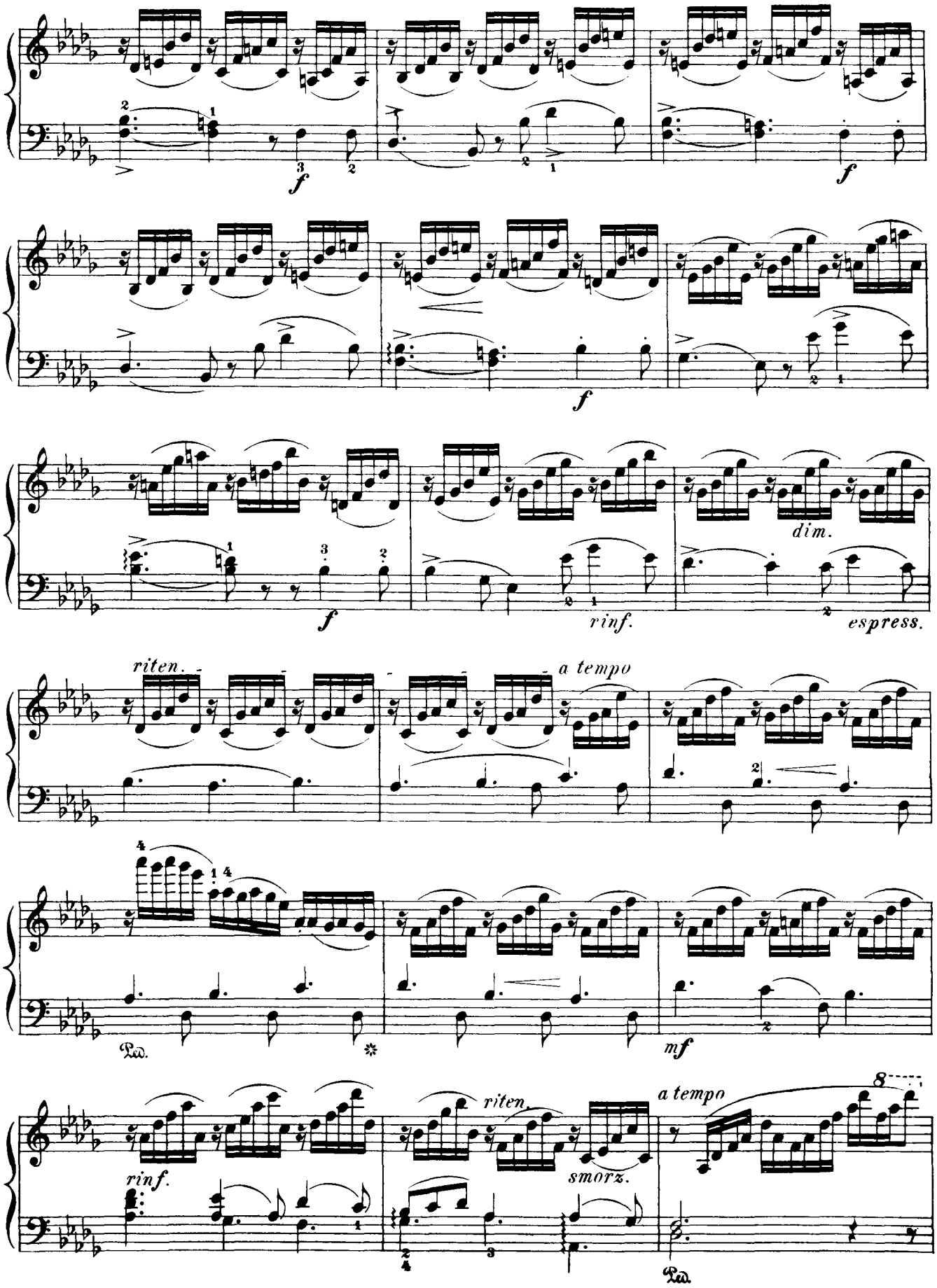
f
f
f
dim.
f
rinf.
espress.
riten.
a tempo
Ped.
mf
rinf.
riten.
smorz.
a tempo
Ped.

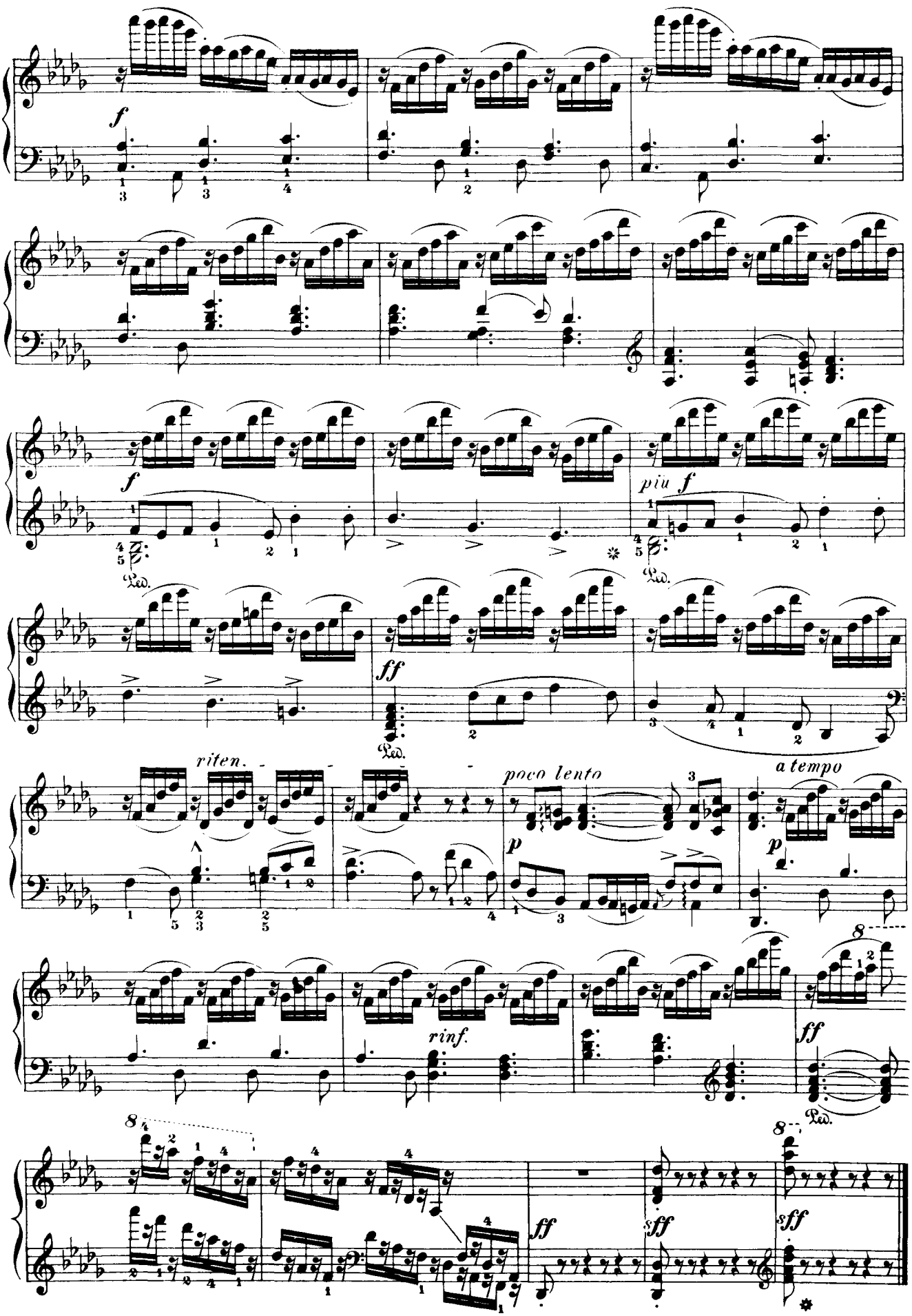
f
f
piu f
Ped.
ff
Ped.
riten.
poco lento
a tempo
p
p
8
rinf.
ff
Ped.
8
8
ff
sff
sff