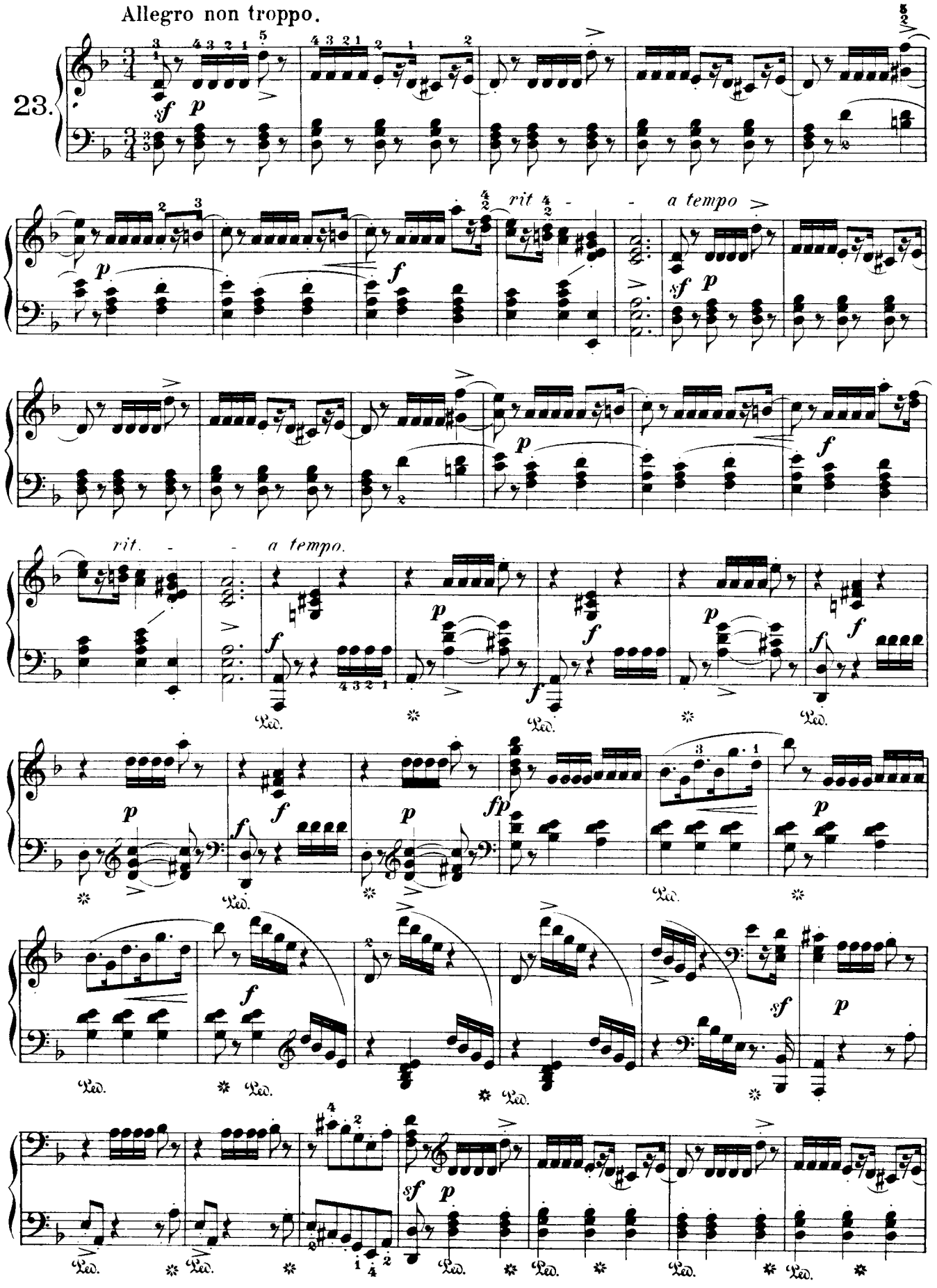
Allegro non troppo.
23.
rit
a tempo
rit.
a tempo.

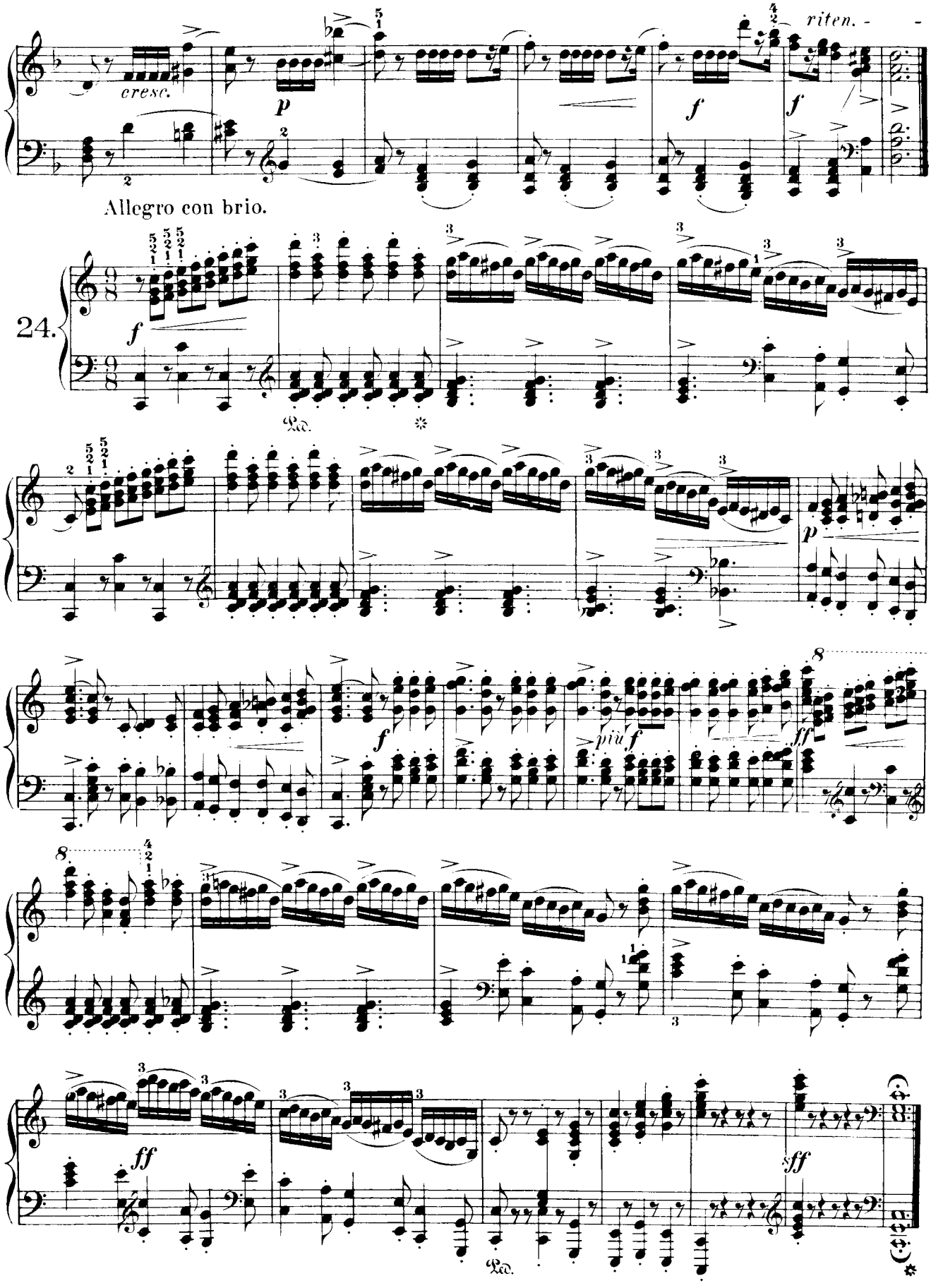
cresc.
p
f
f
riten.
Allegro con brio.
24.
f
Ped.
p
f
più f
ff
ff
ff
Ped.