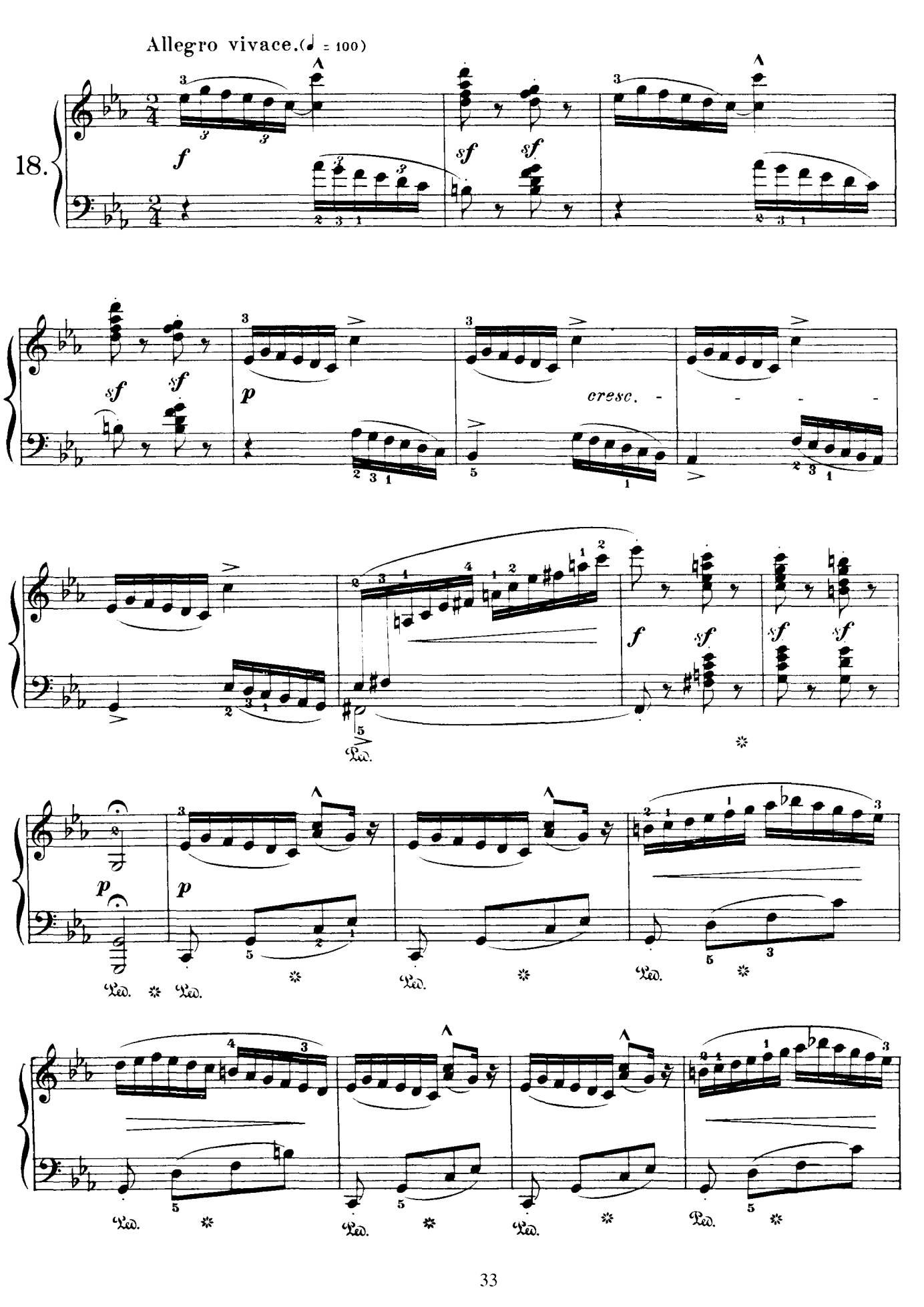
Allegro vivace. (♩ = 100)
18.
f
sf
sf
sf
sf
p
cresc.
f
sf
sf
sf
p
p
Ped.
Ped.
Ped.
Ped.
Ped.
Ped.
Ped.

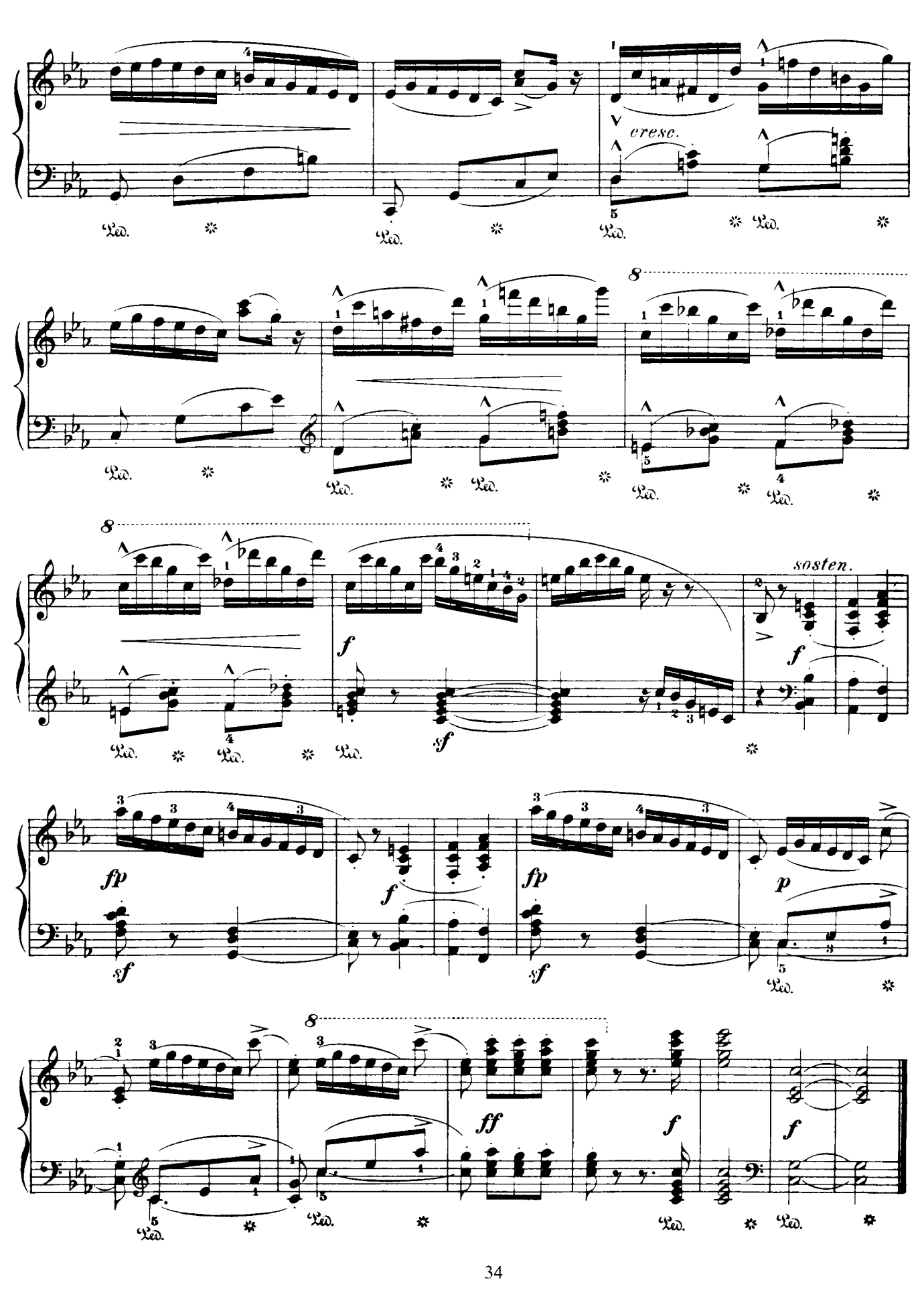
cresc.
sosten.
fp
sf
f
p
ff