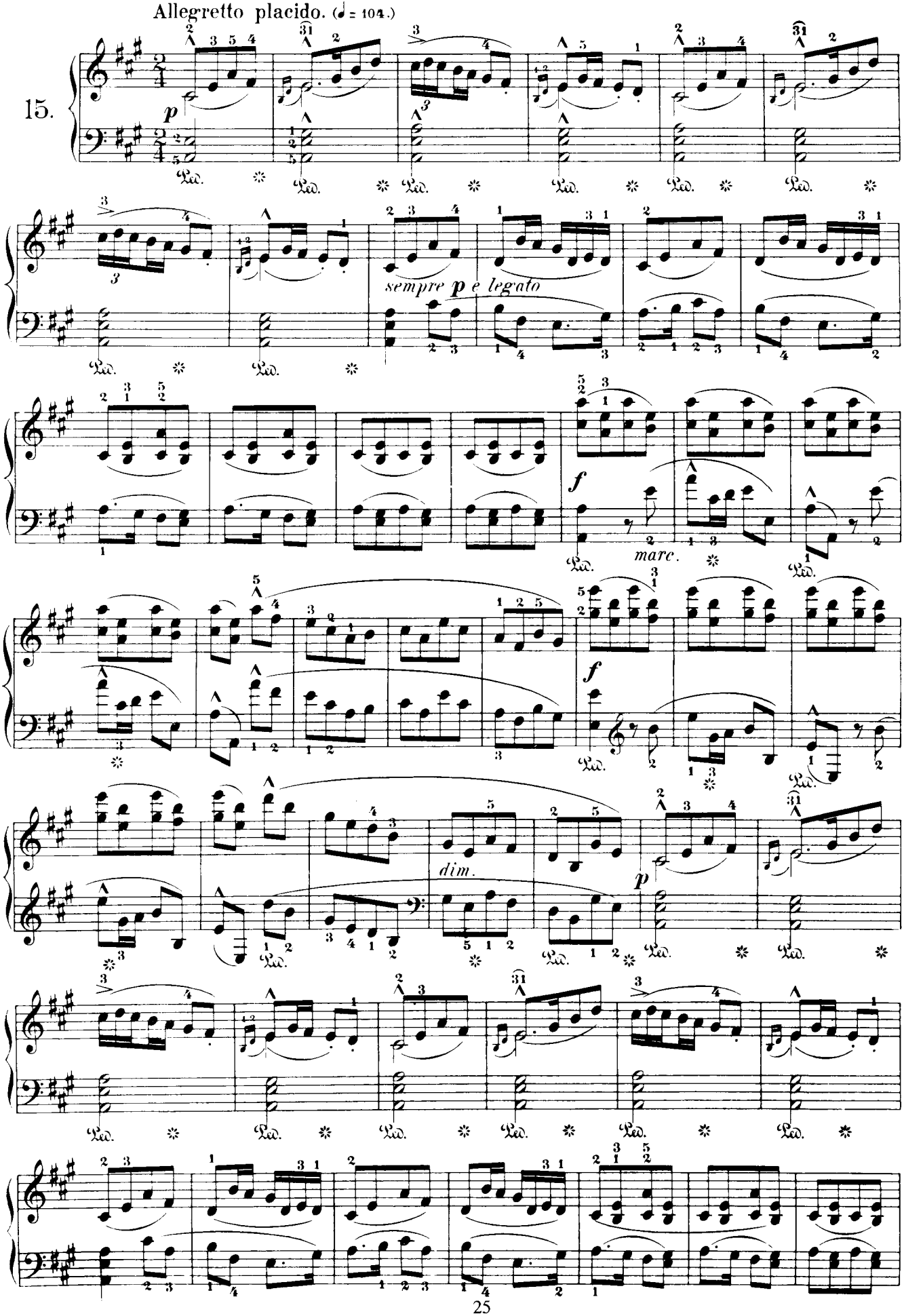
Allegretto placido. (♩ = 104.)
15.
p
sempre p e legato
f
mare.
f
dim.
p

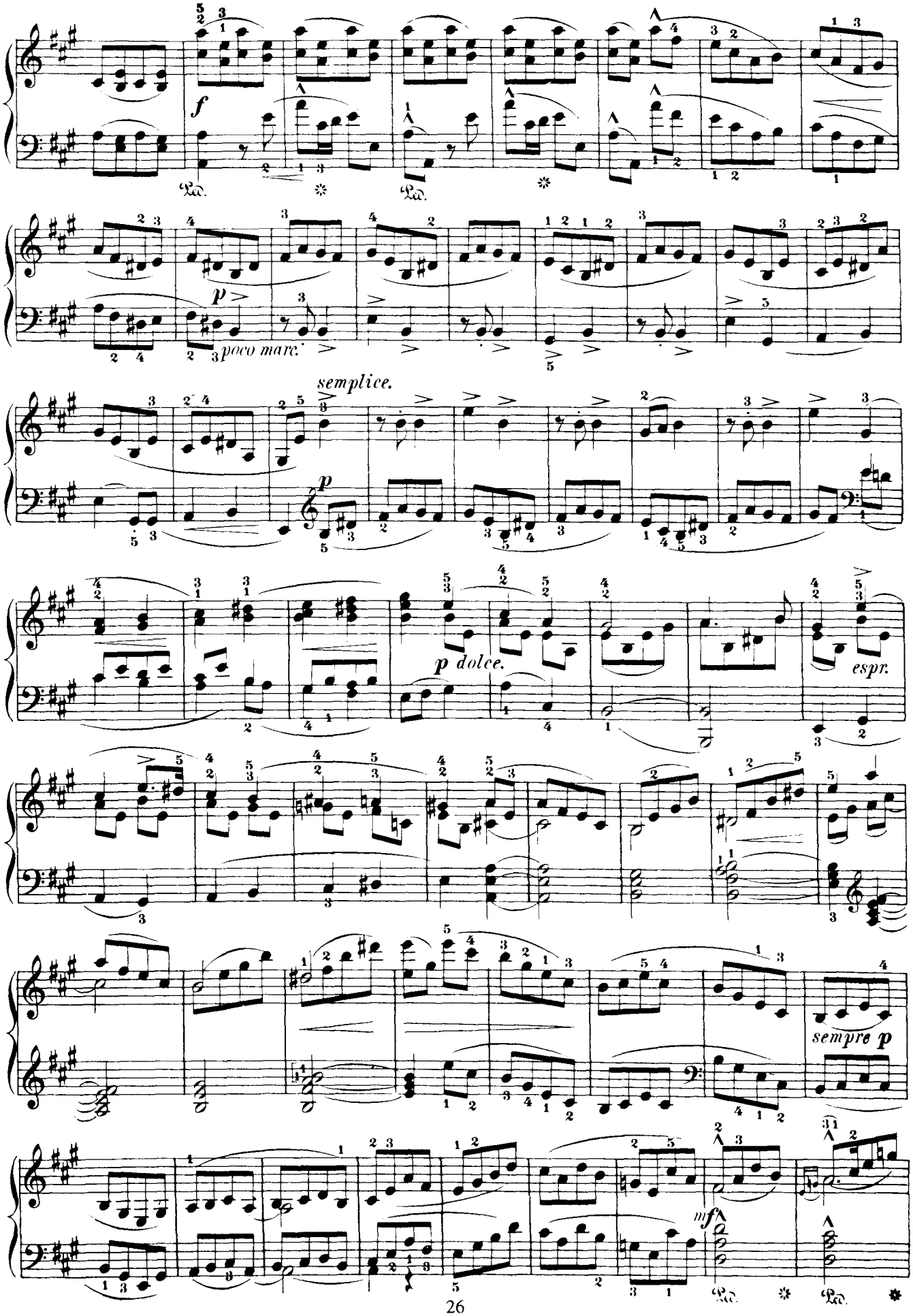
f
Ped.
Ped.
p
poco marc.
semplice.
p
p dolce.
espr.
sempre p
mf
Ped.
Ped.

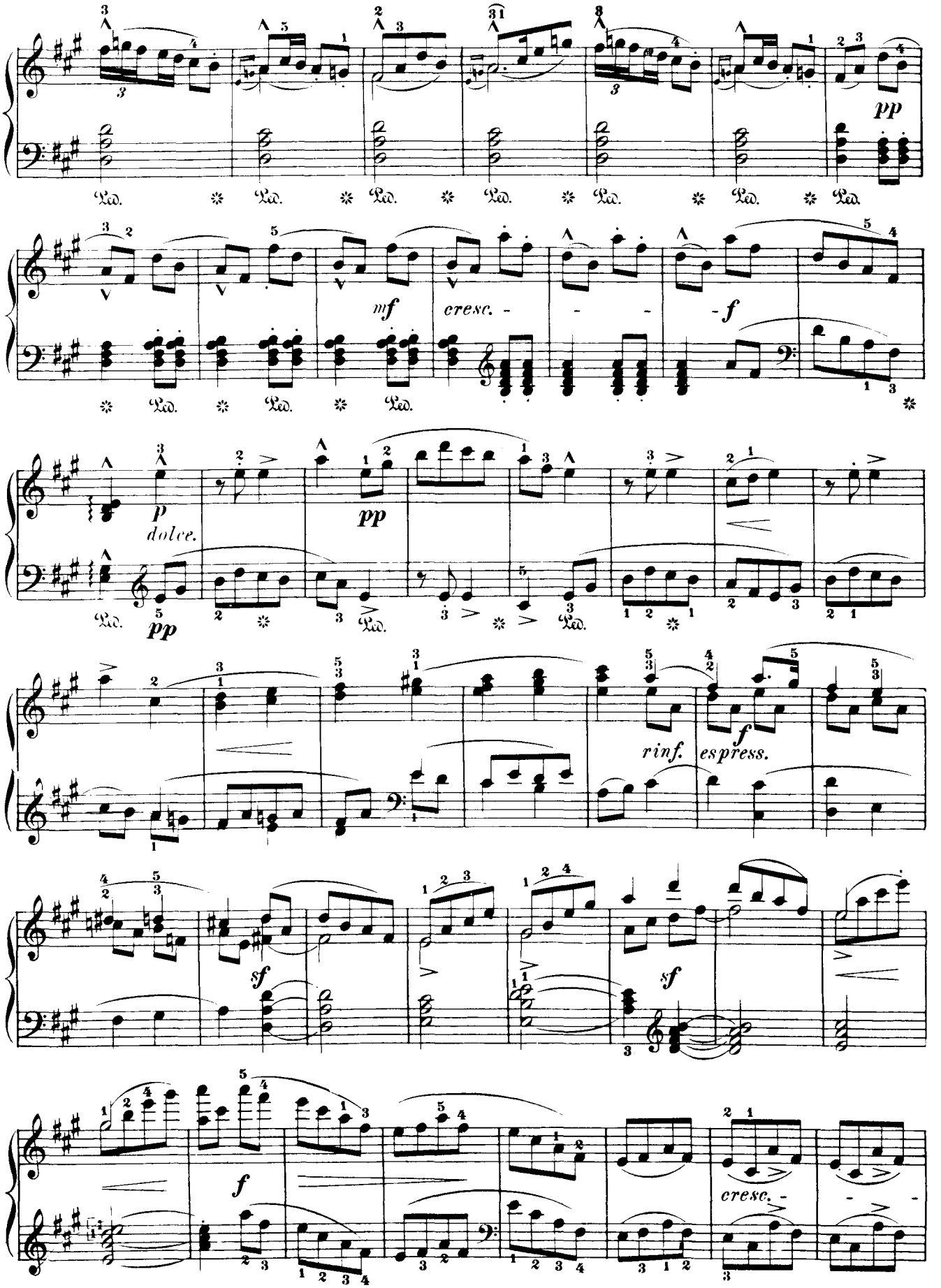
pp
Ped.
mf
cresc.
f
p
dolce.
pp
Ped.
pp
Ped.
rinf.
espress.
f
sf
sf
f
cresc.

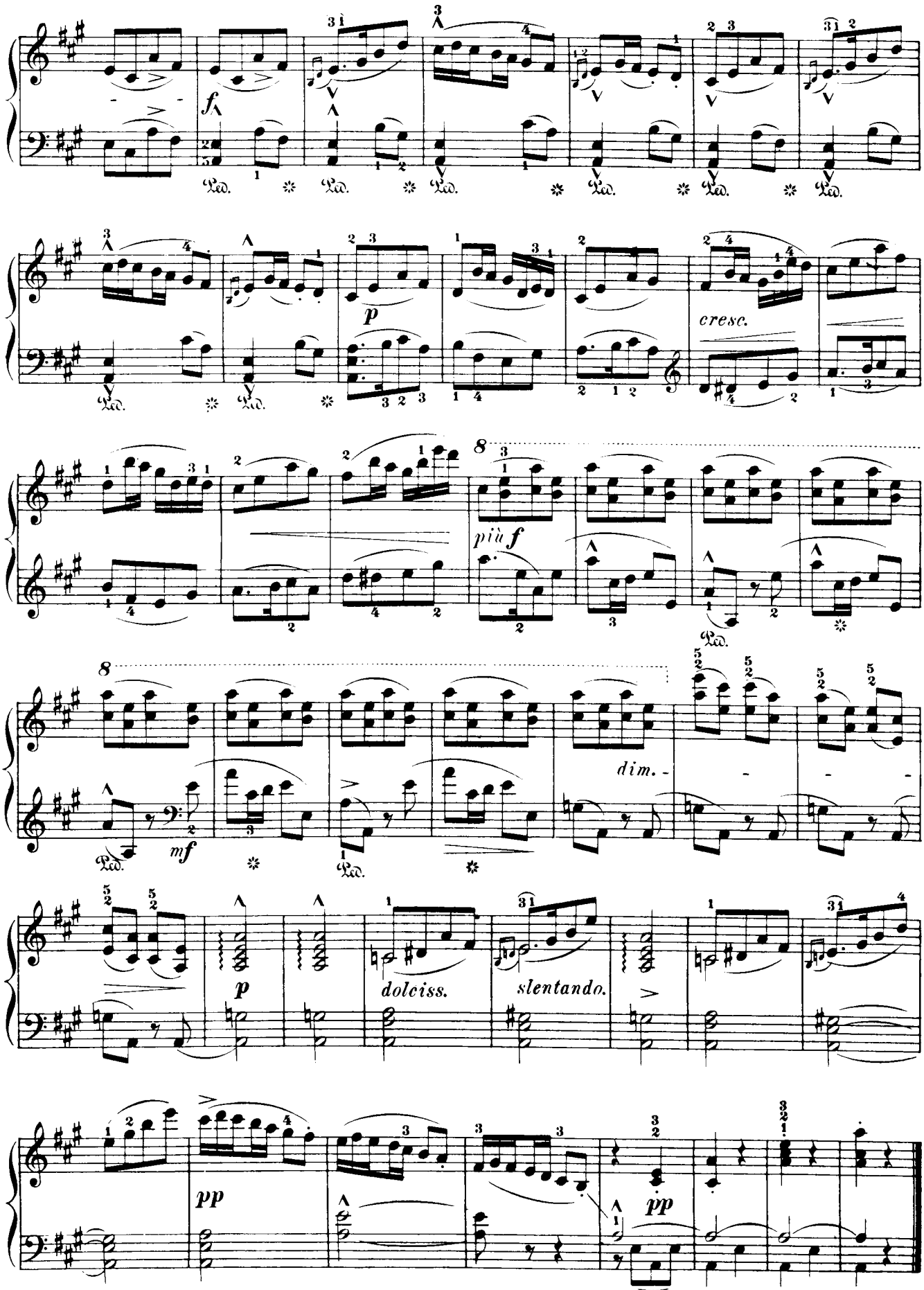
f
Ped.
p
cresc.
più f
mf
dim.
p
dolciss.
slentando.
pp
pp