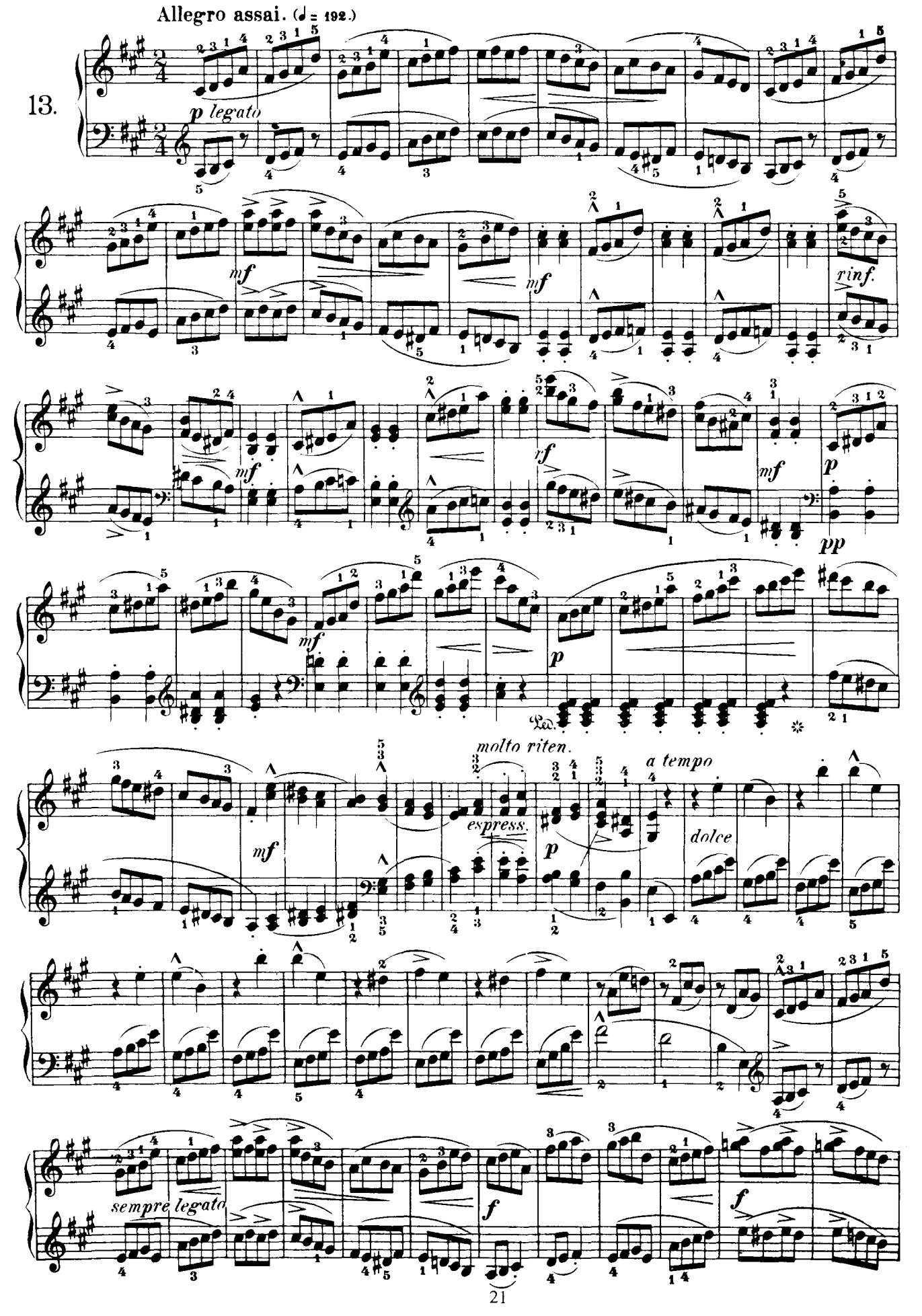
Allegro assai. (♩ = 192.)
13.
p legato
mf
mf
rinf.
mf
rf
mf
p
pp
mf
p
molto riten.
a tempo
mf
espress.
p
dolce
sempre legato
f
f

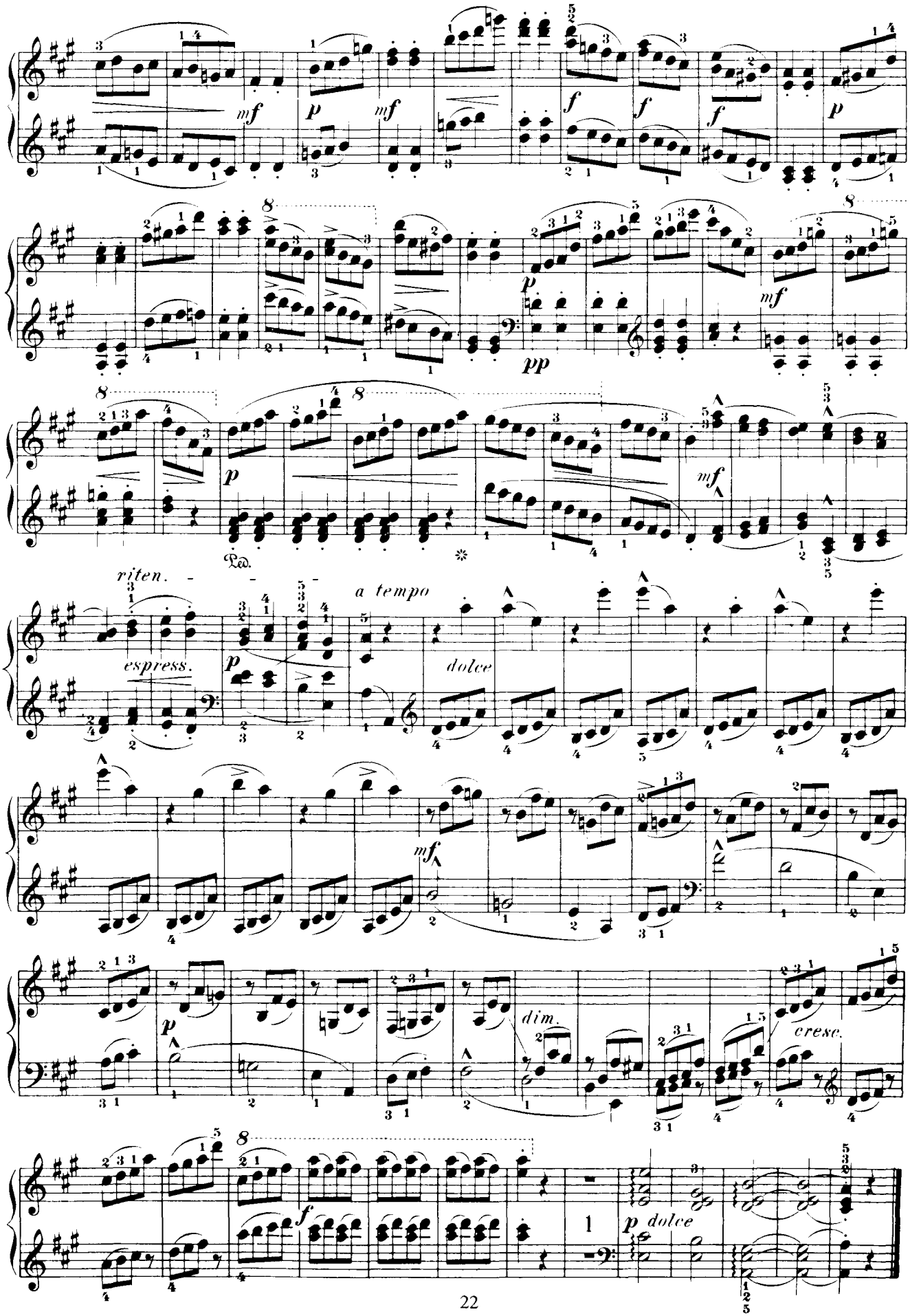
mf
p
mf
f
f
f
p
8
p
pp
mf
8
8
p
mf
riten.
a tempo
espress.
p
dolce
mf
p
dim.
cresc.
f
p dolce