Thirty Progressive Studies.

Preparatory to the Twenty-five Melodious Studies, Op. 45.

(Introduction aux 25 Etudes, Op. 45.)

Allegro veloce. (♩ = 152.)

STEPHEN HELLER. Op. 46, Book 2.

12

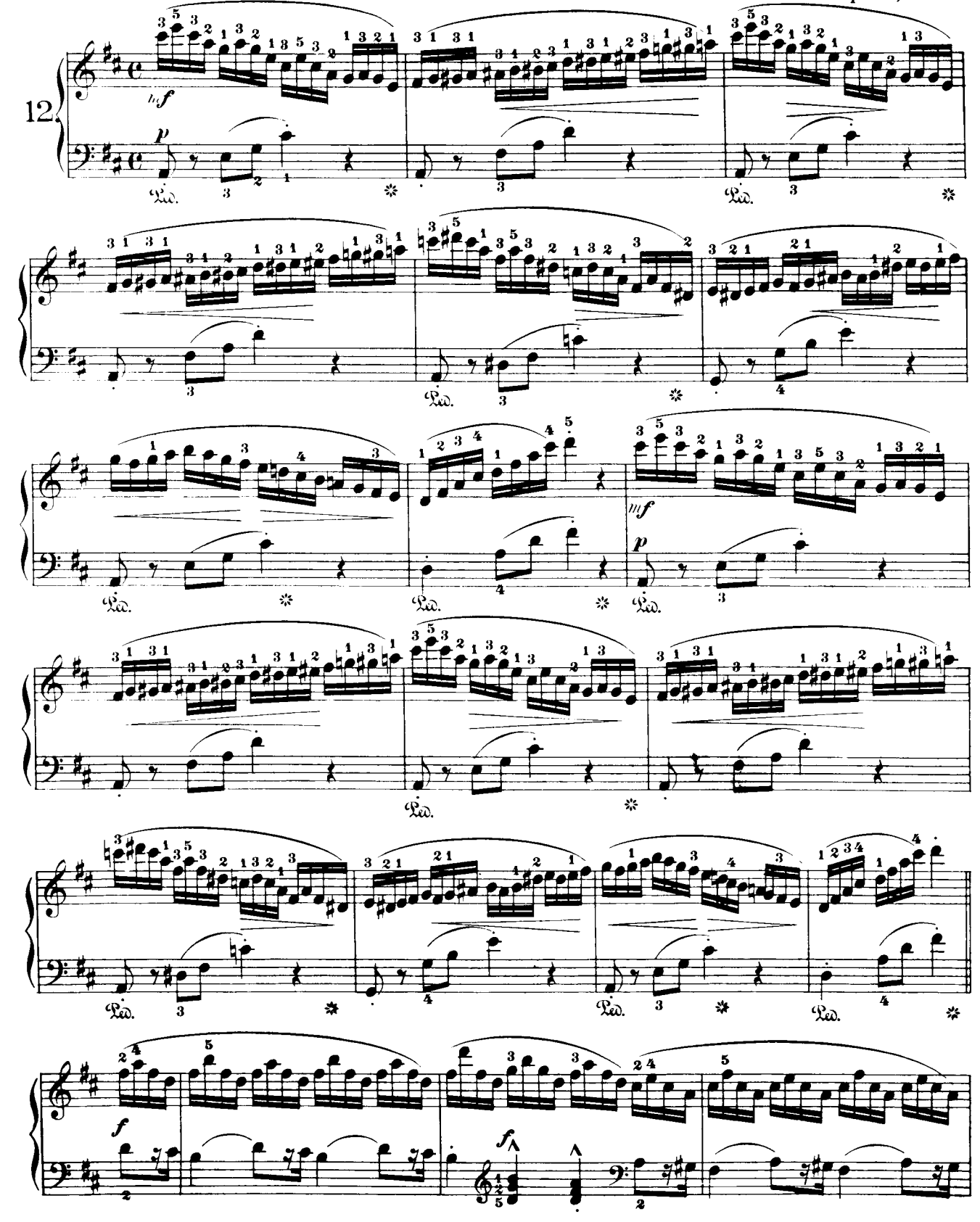

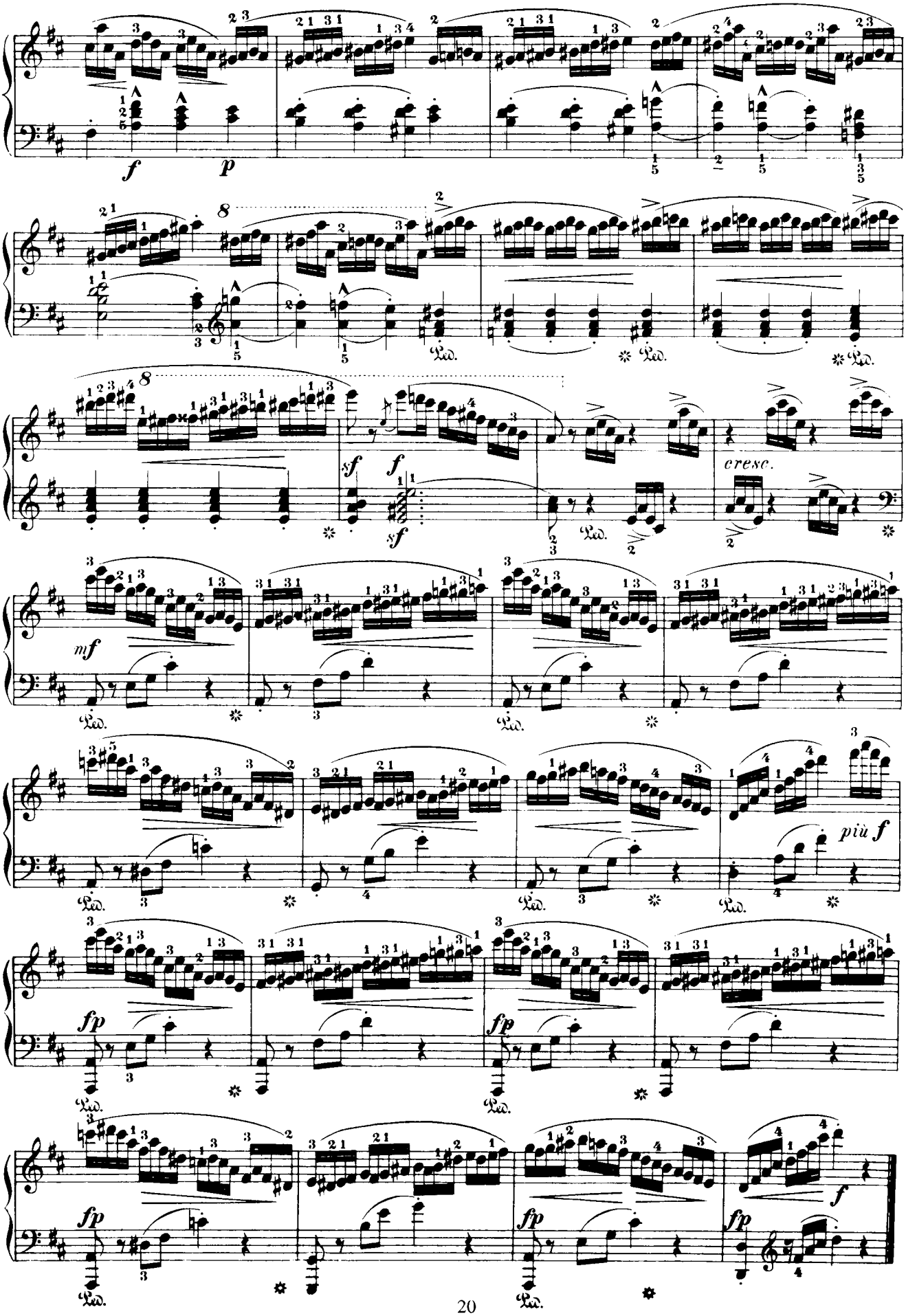
f
p
8
Ped.
sf
f
sf
cresc.
mf
più f
fp
fp
fp
fp
f