5

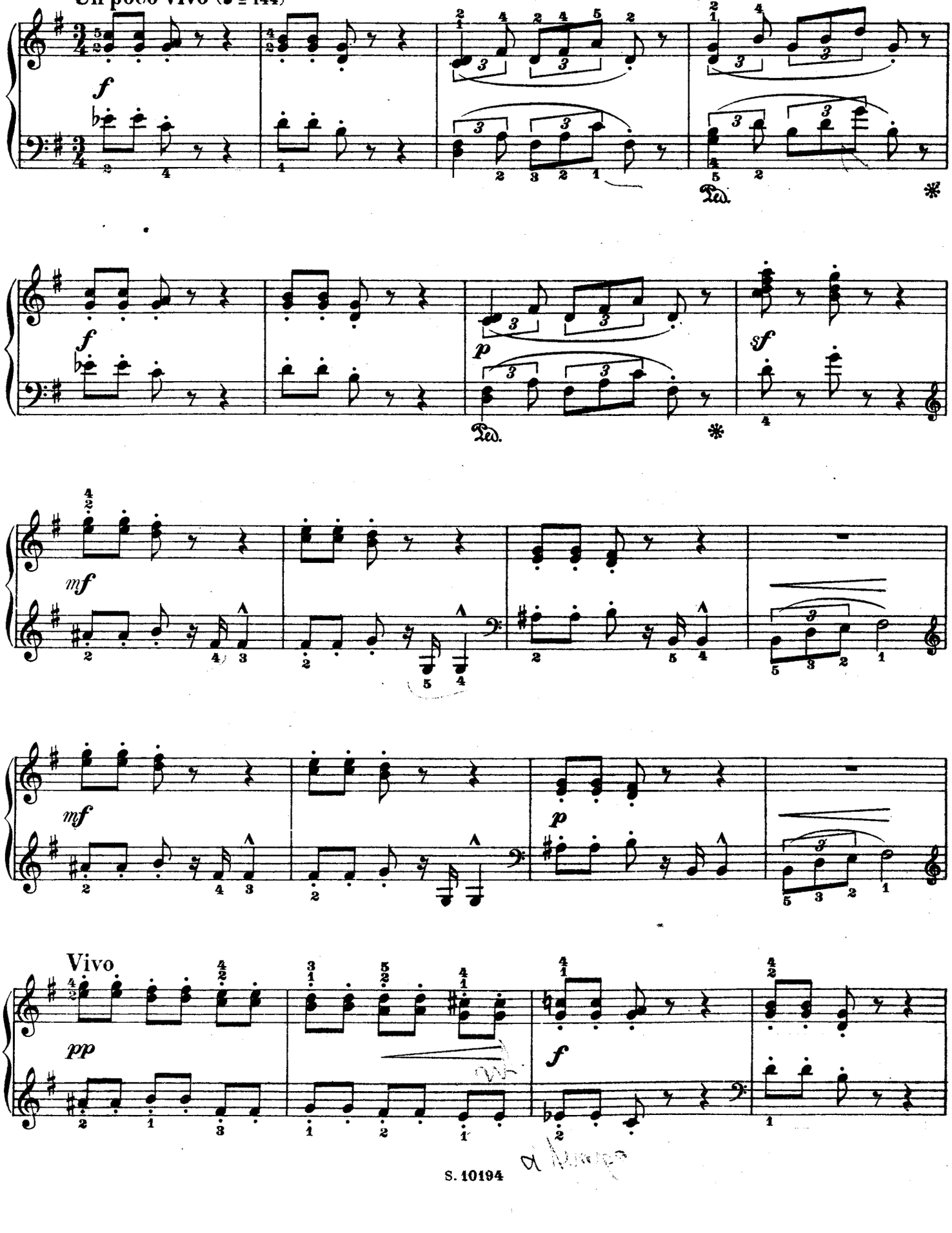

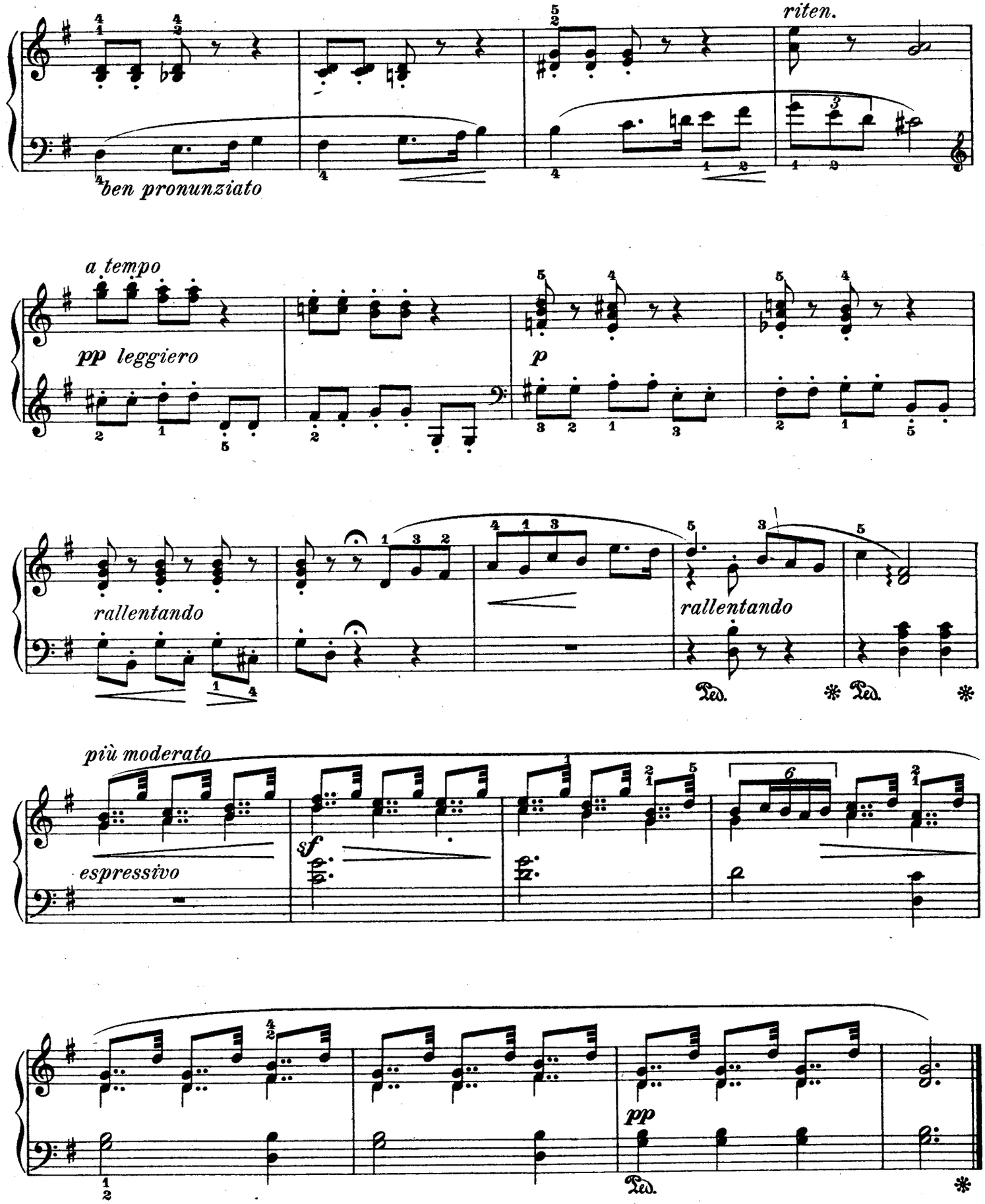
riten.
ben pronunziato
a tempo
pp leggiero
p
rallentando
rallentando
Ped.
Ped.
più moderato
espressivo
sf
pp
Ped.