23

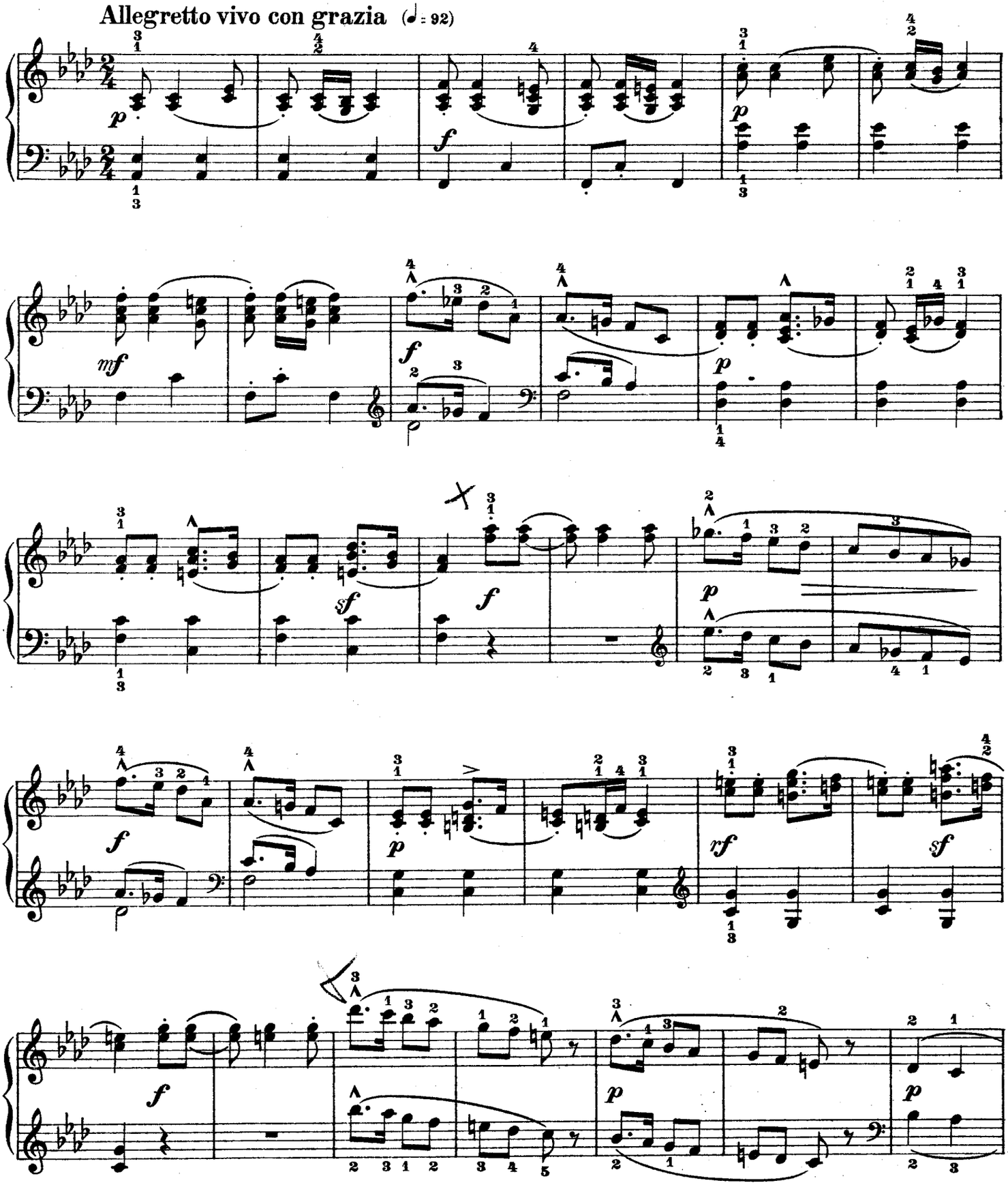

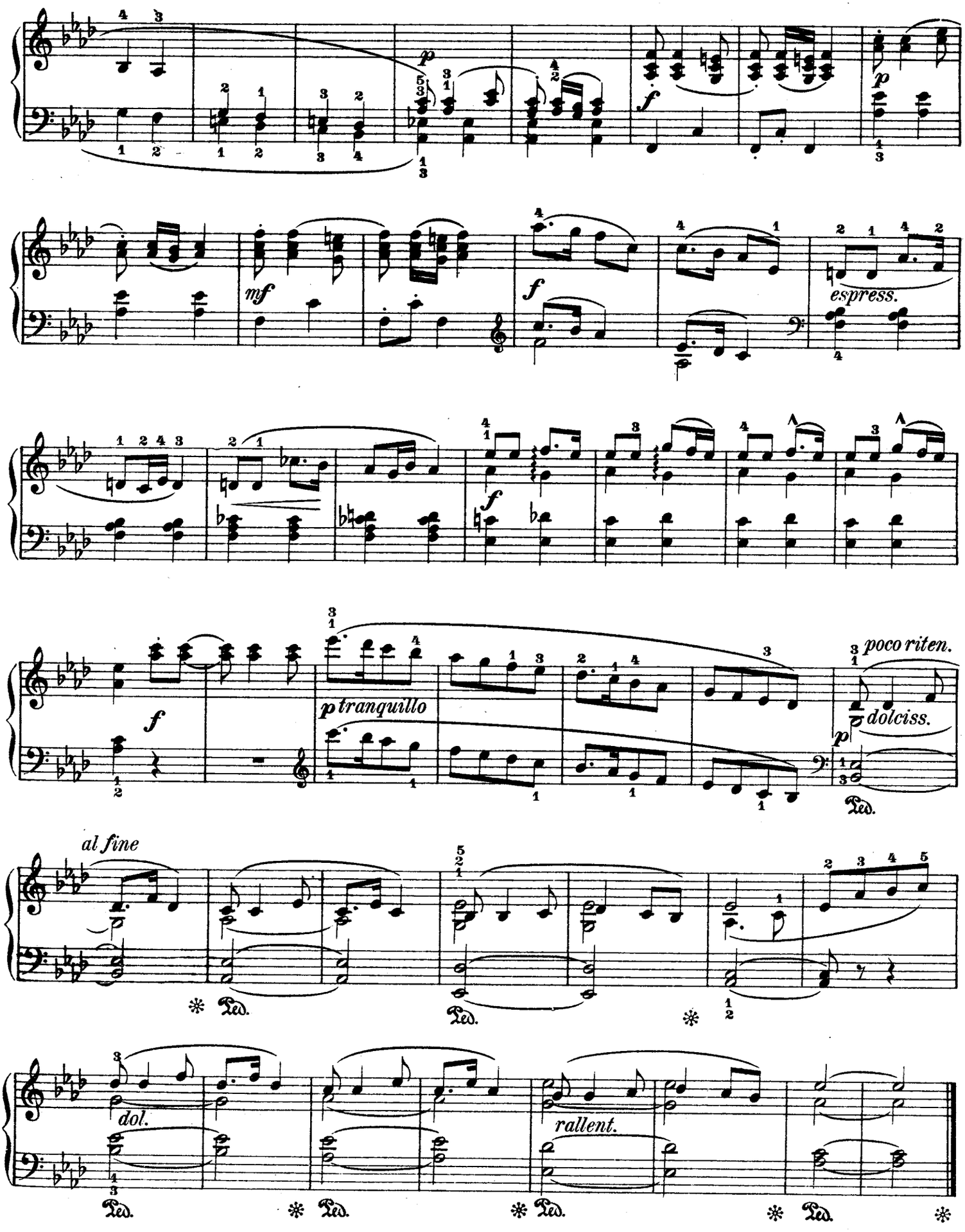
p
f
p
mf
f
espress.
f
p tranquillo
f
poco riten.
dolciss.
p
Ped.
al fine
Ped.
Ped.
Ped.
dol.
rallent.
Ped.
Ped.
Ped.
Ped.