15

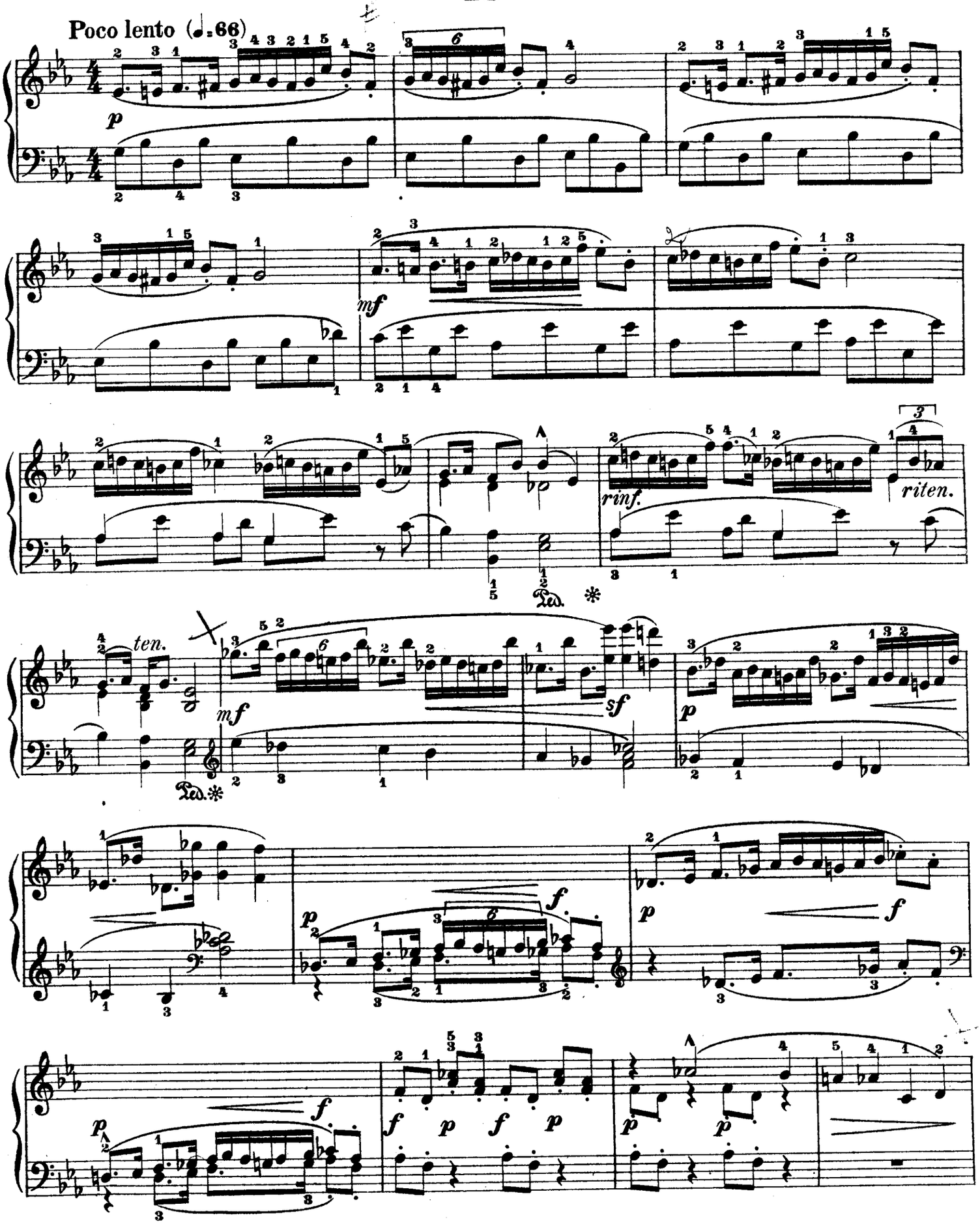

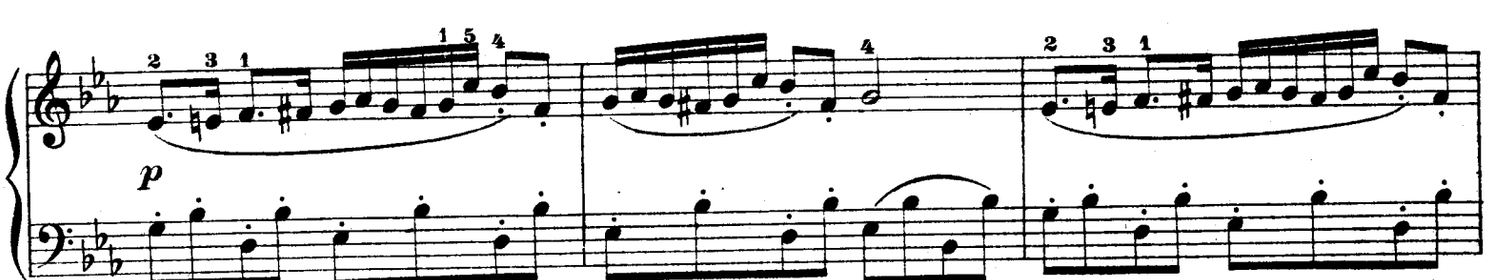

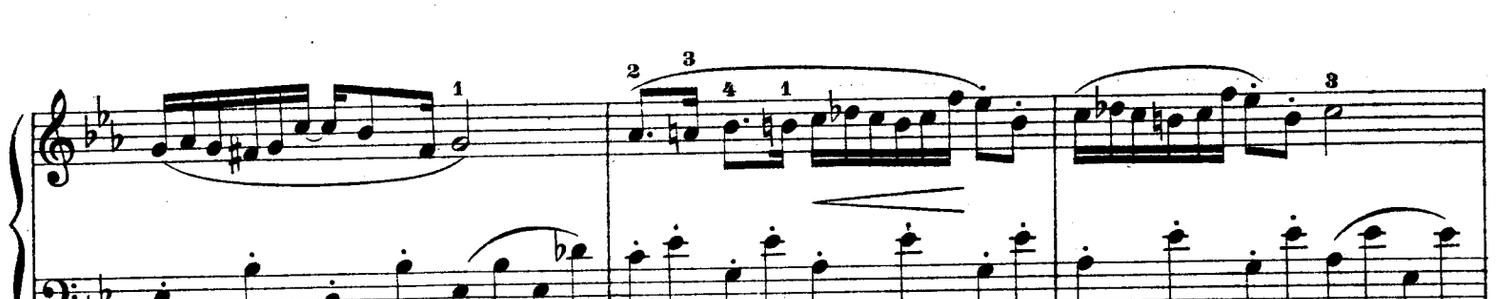

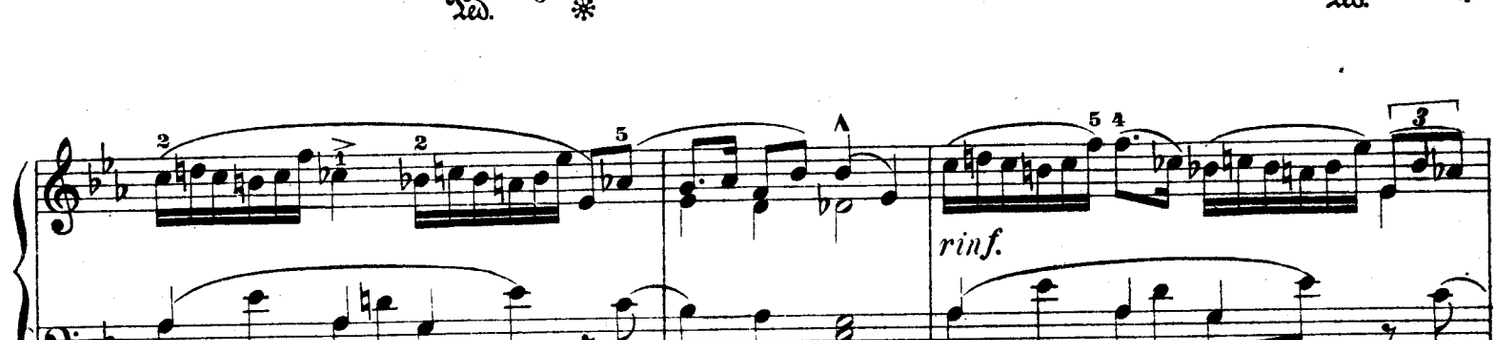

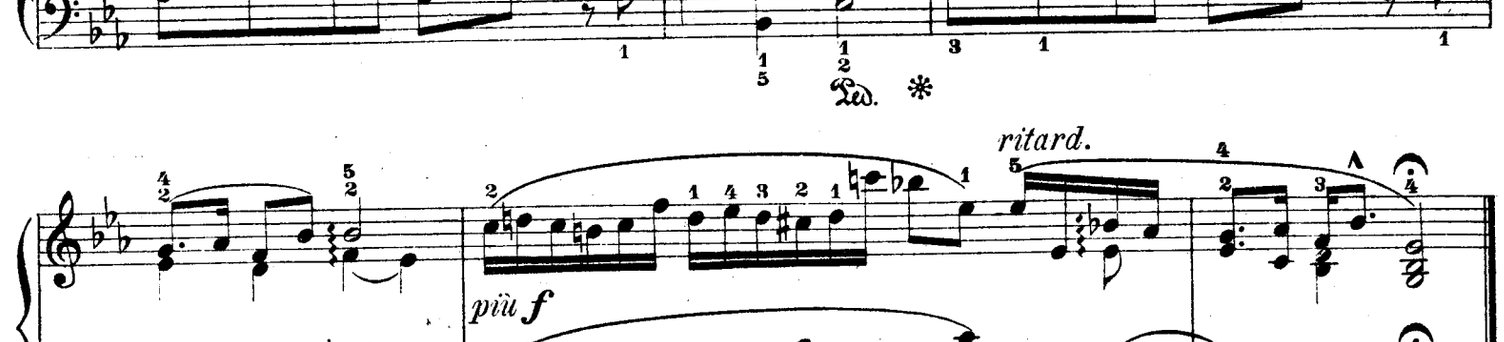

16

Andante quasi Allegretto (♩.=96)

