Song of May

Allegretto comodo.

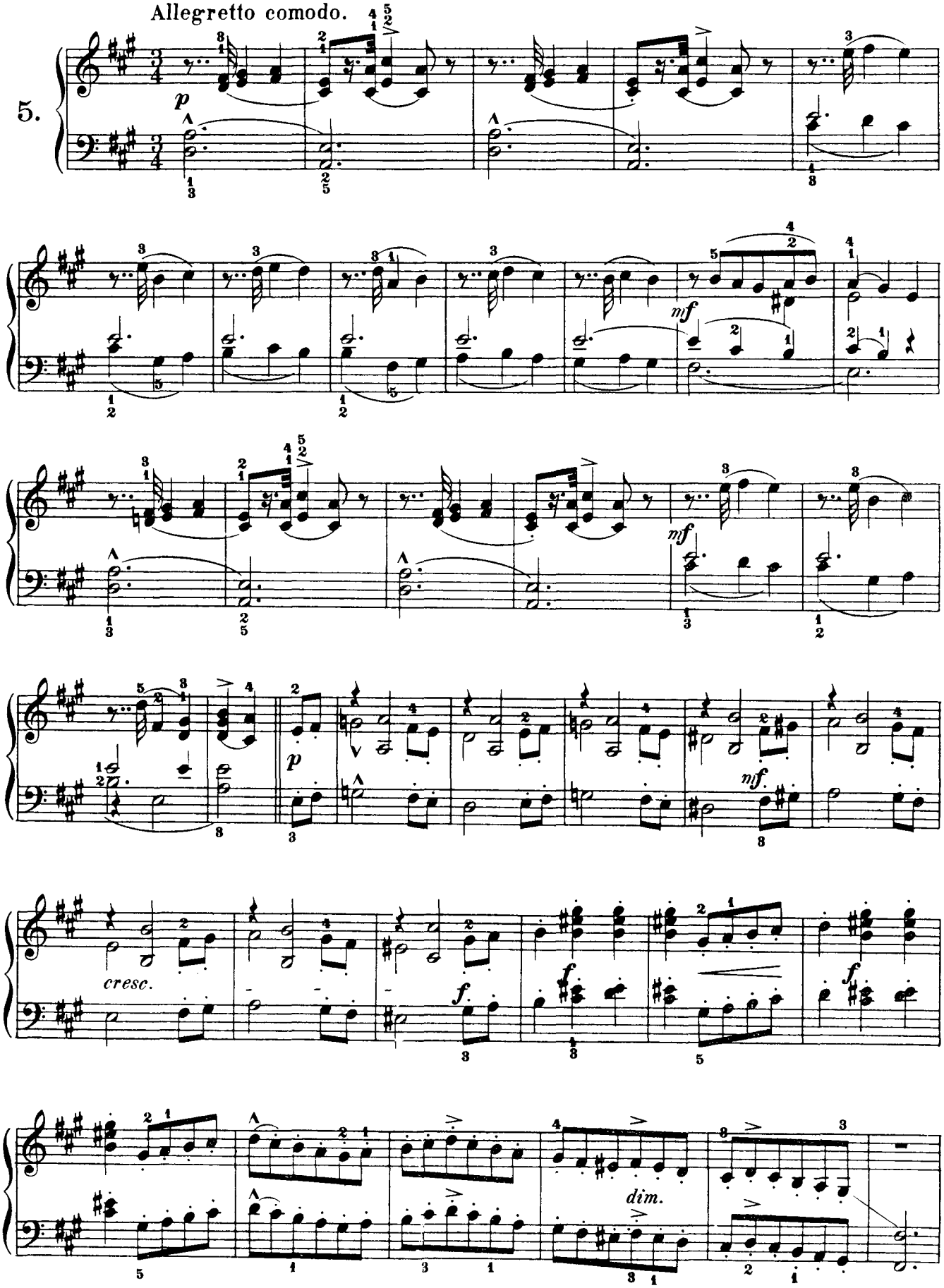

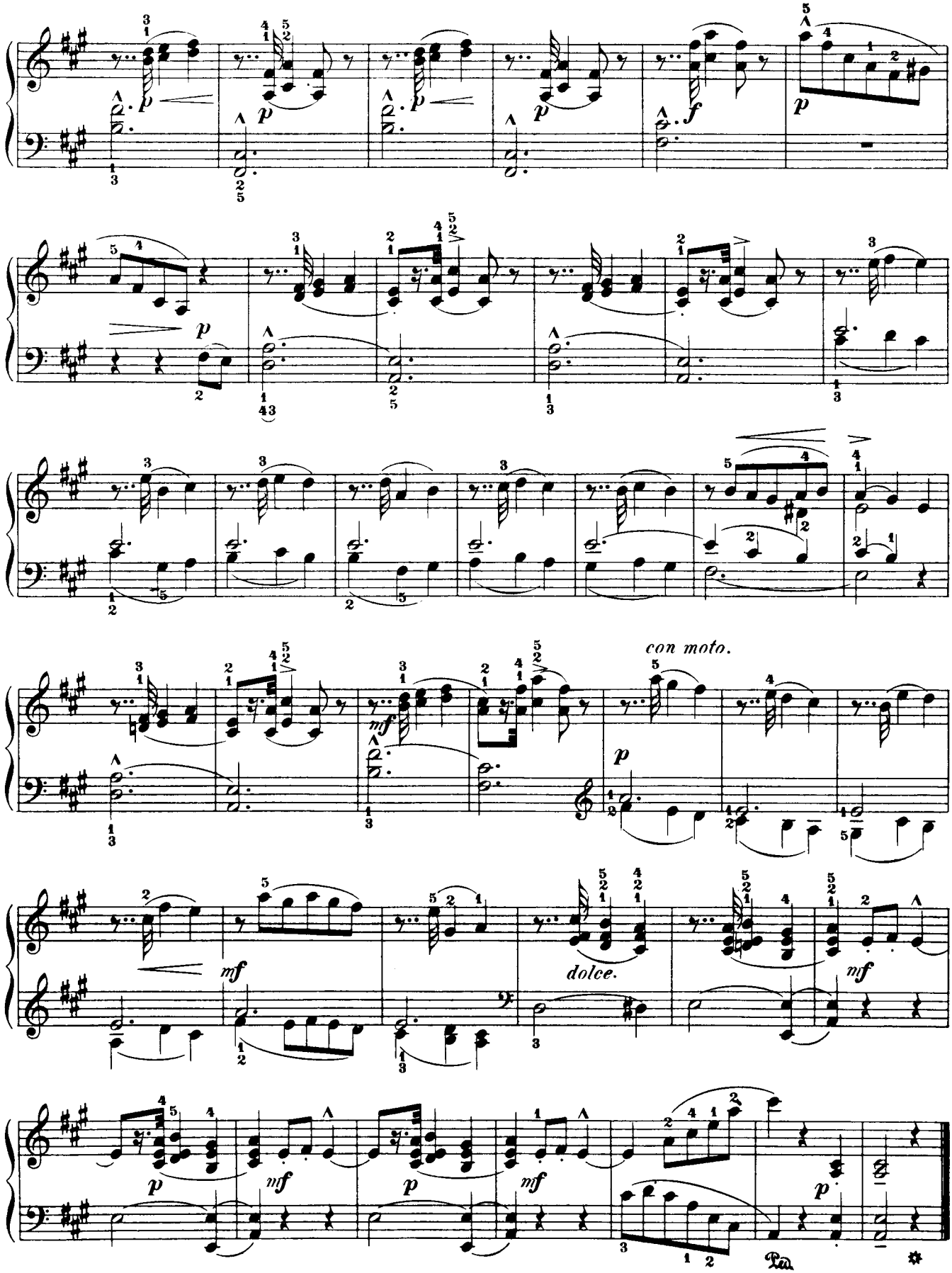
con moto.
dolce.