Sleeting

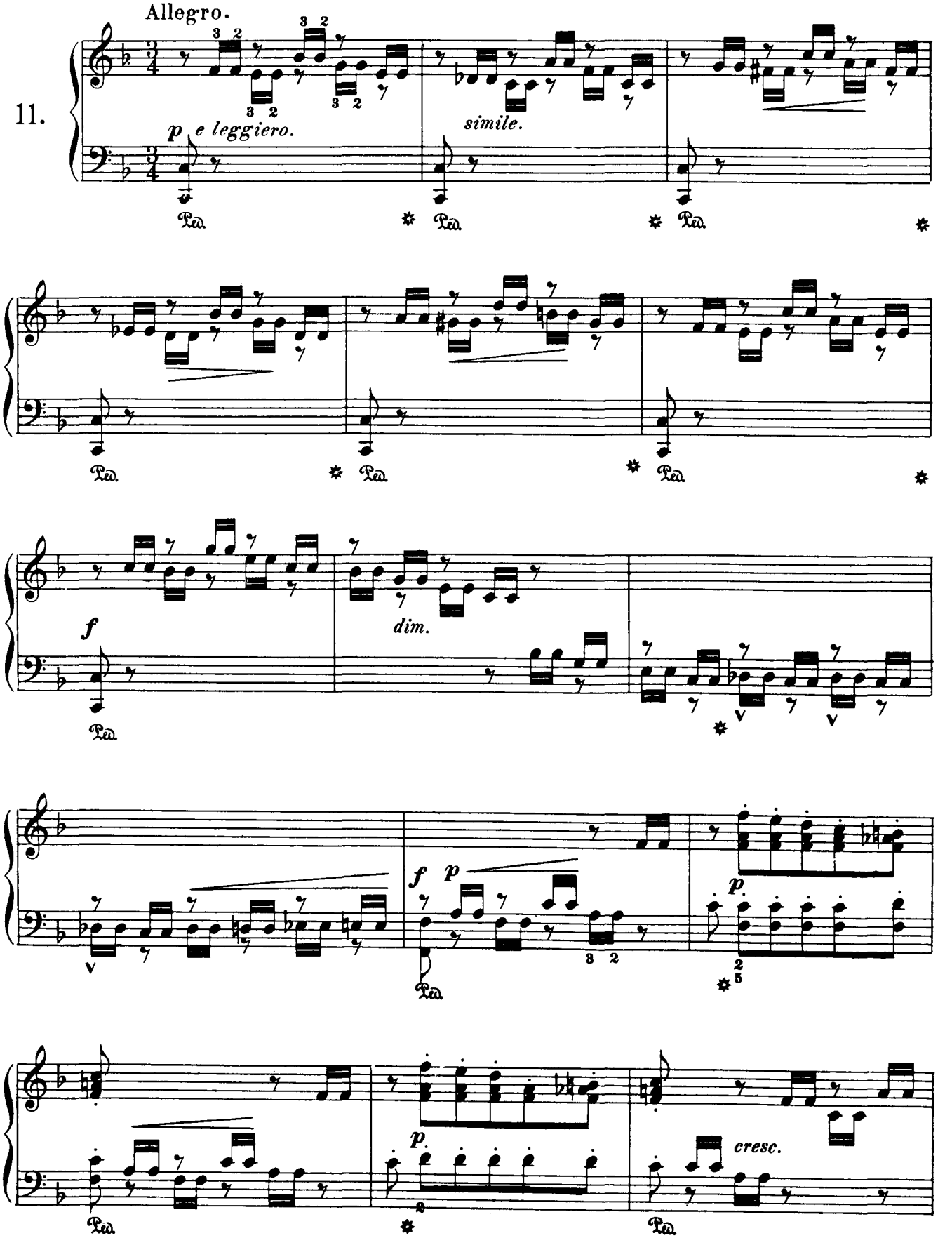

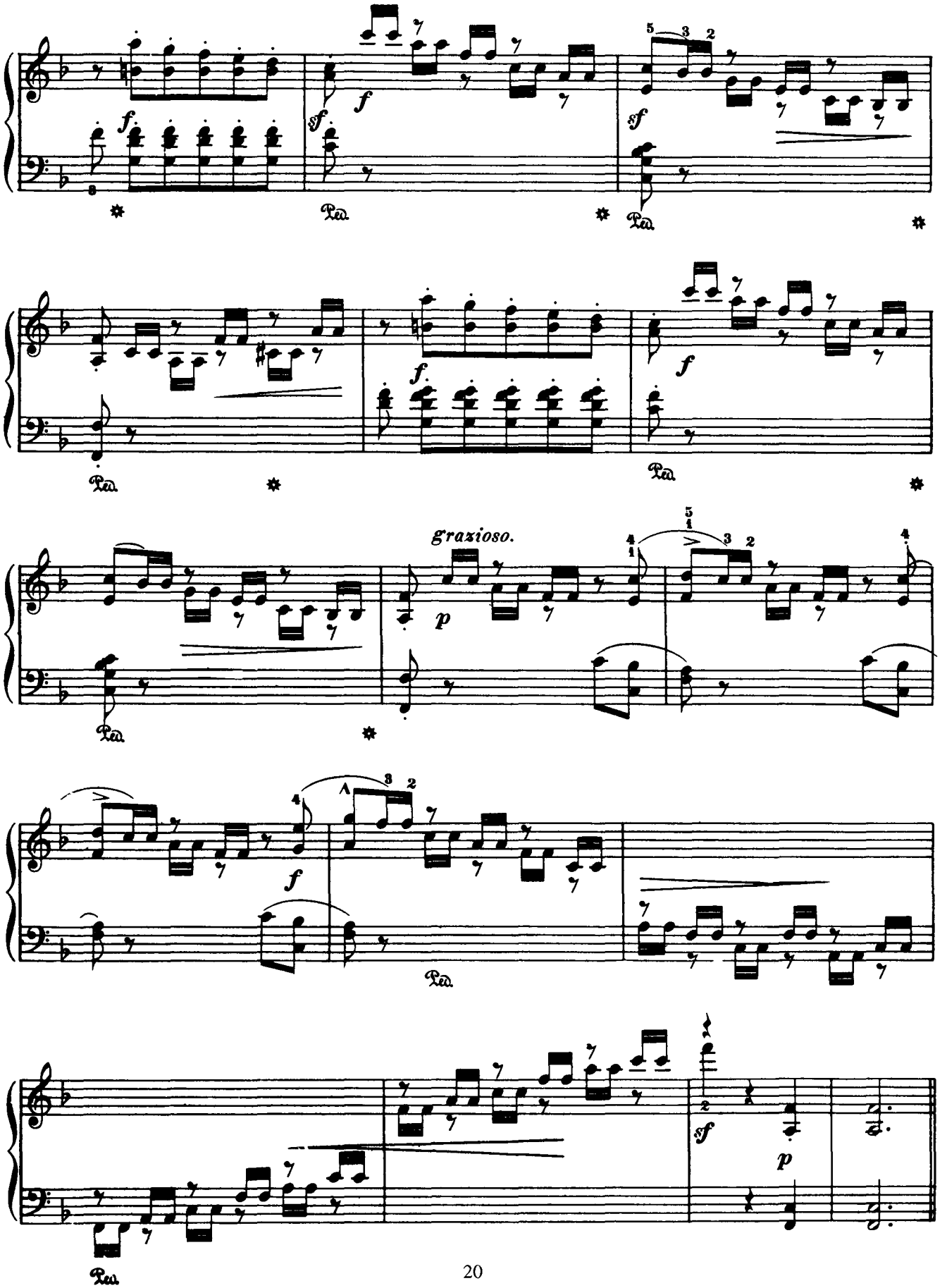
grazioso.

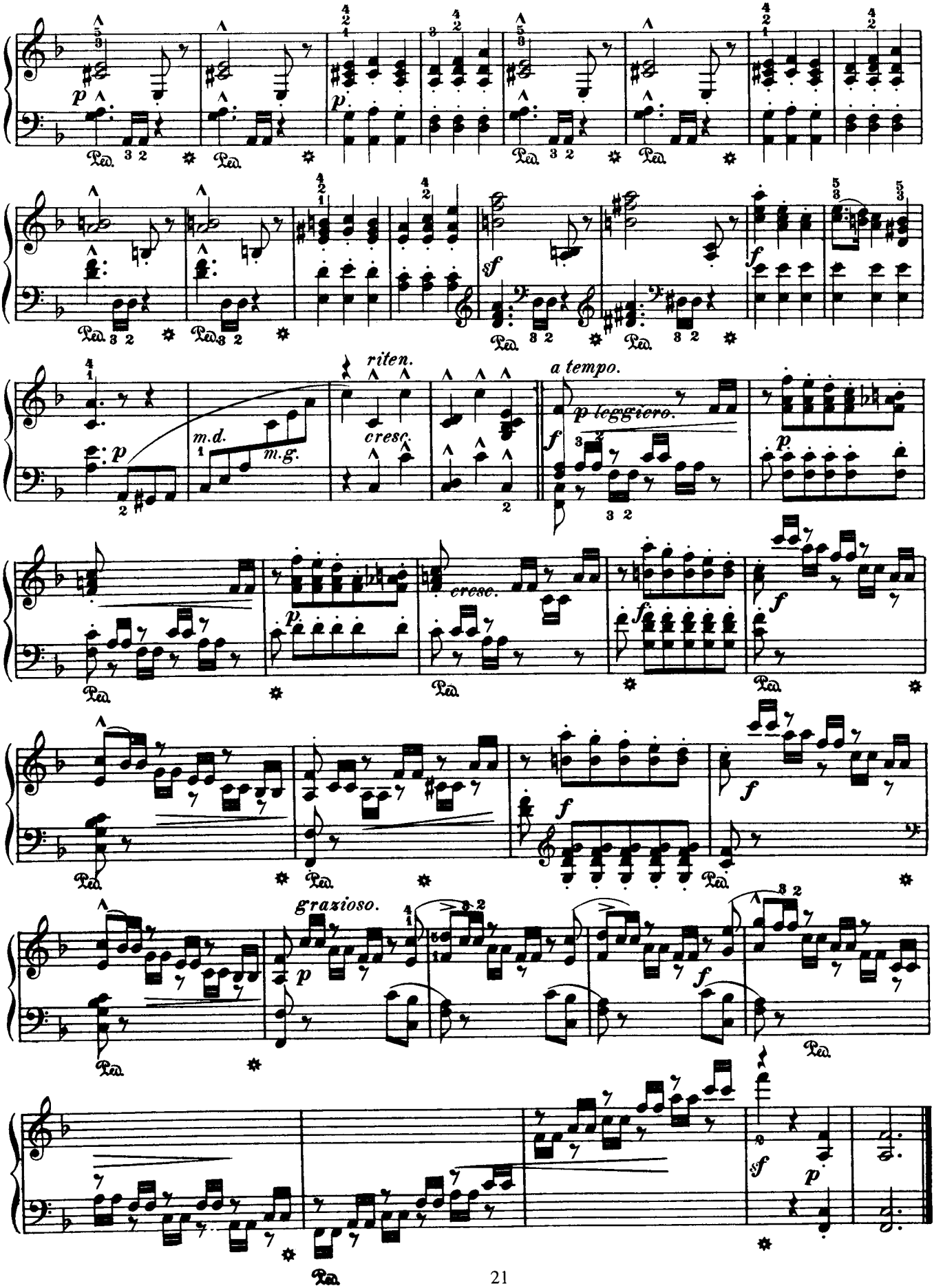
p
Ped.
sf
f
riten.
cresc.
a tempo.
p leggiero.
m.d.
m.g.
grazioso.