Allegretto scherzando.

7.

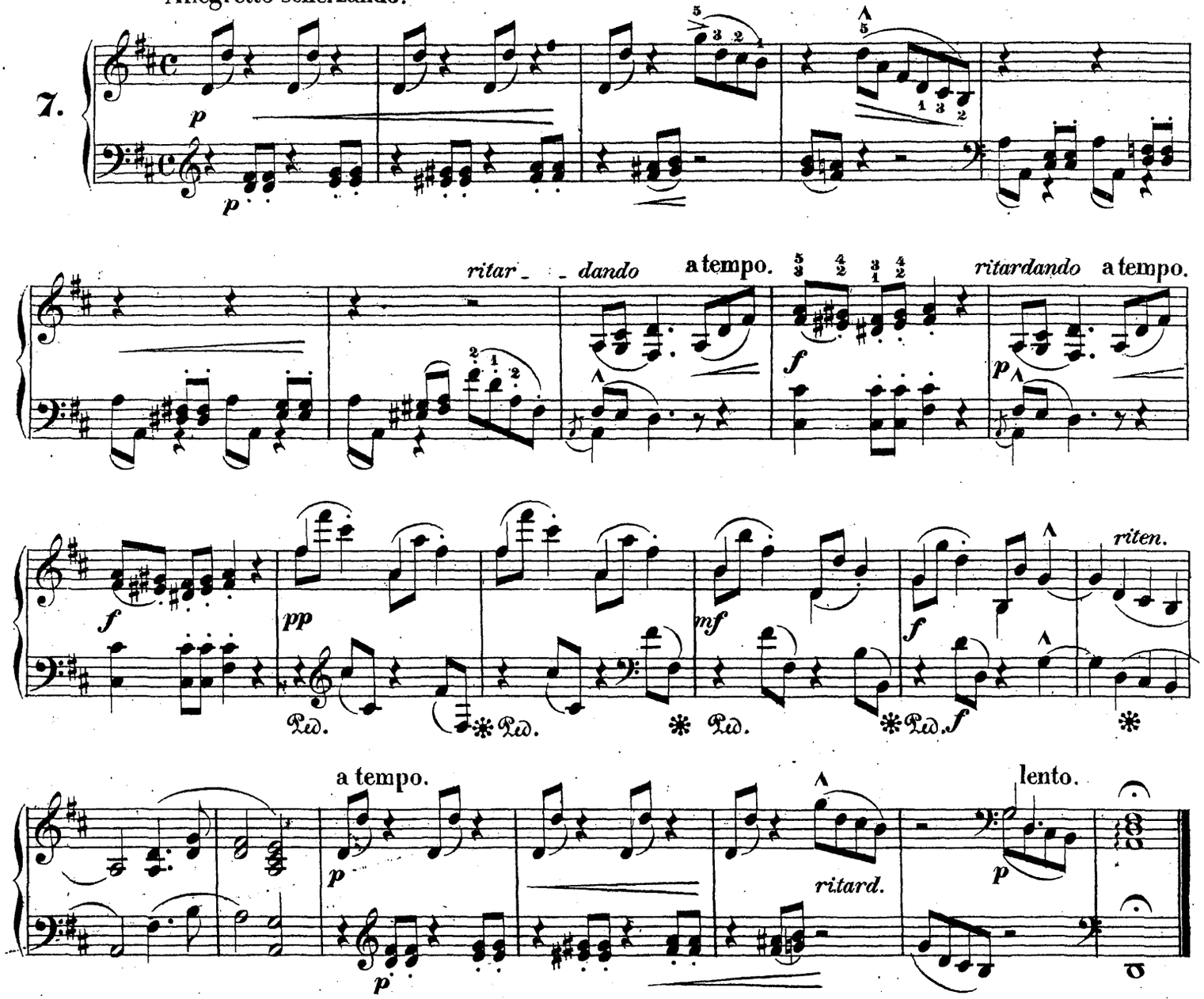


Allegro.

8.

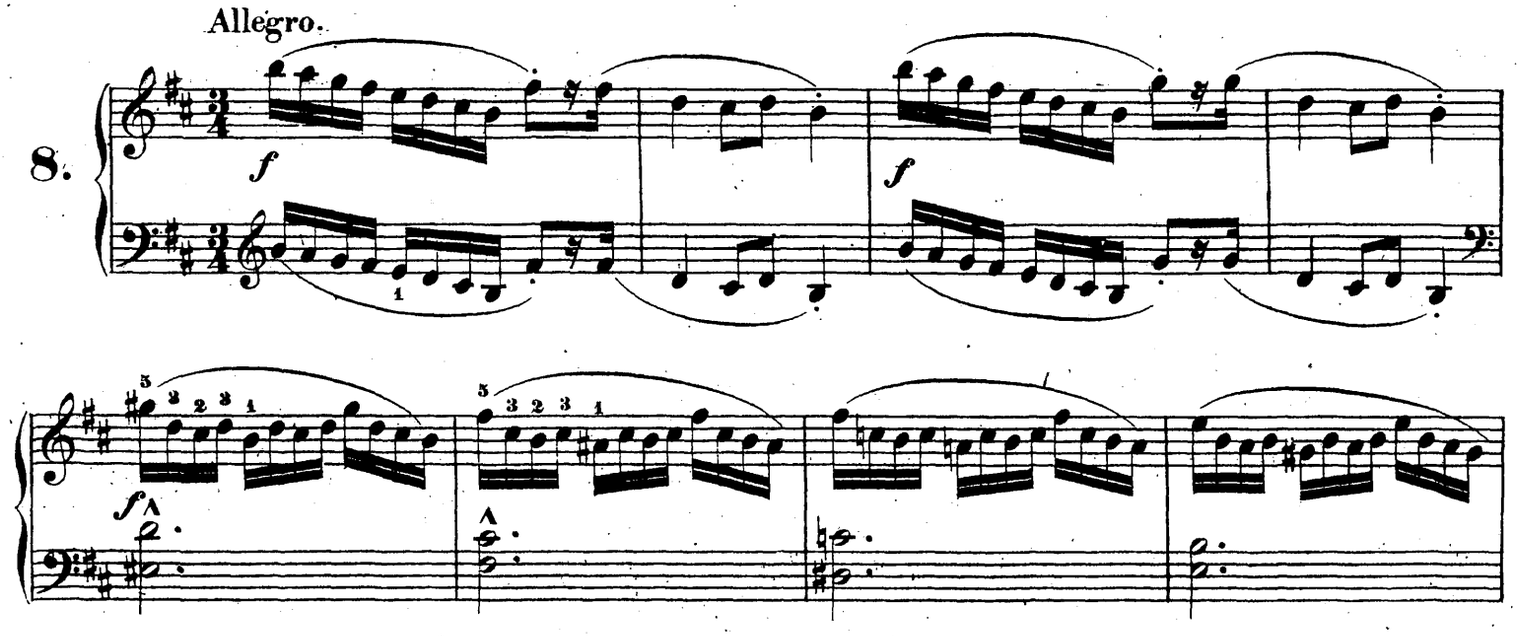

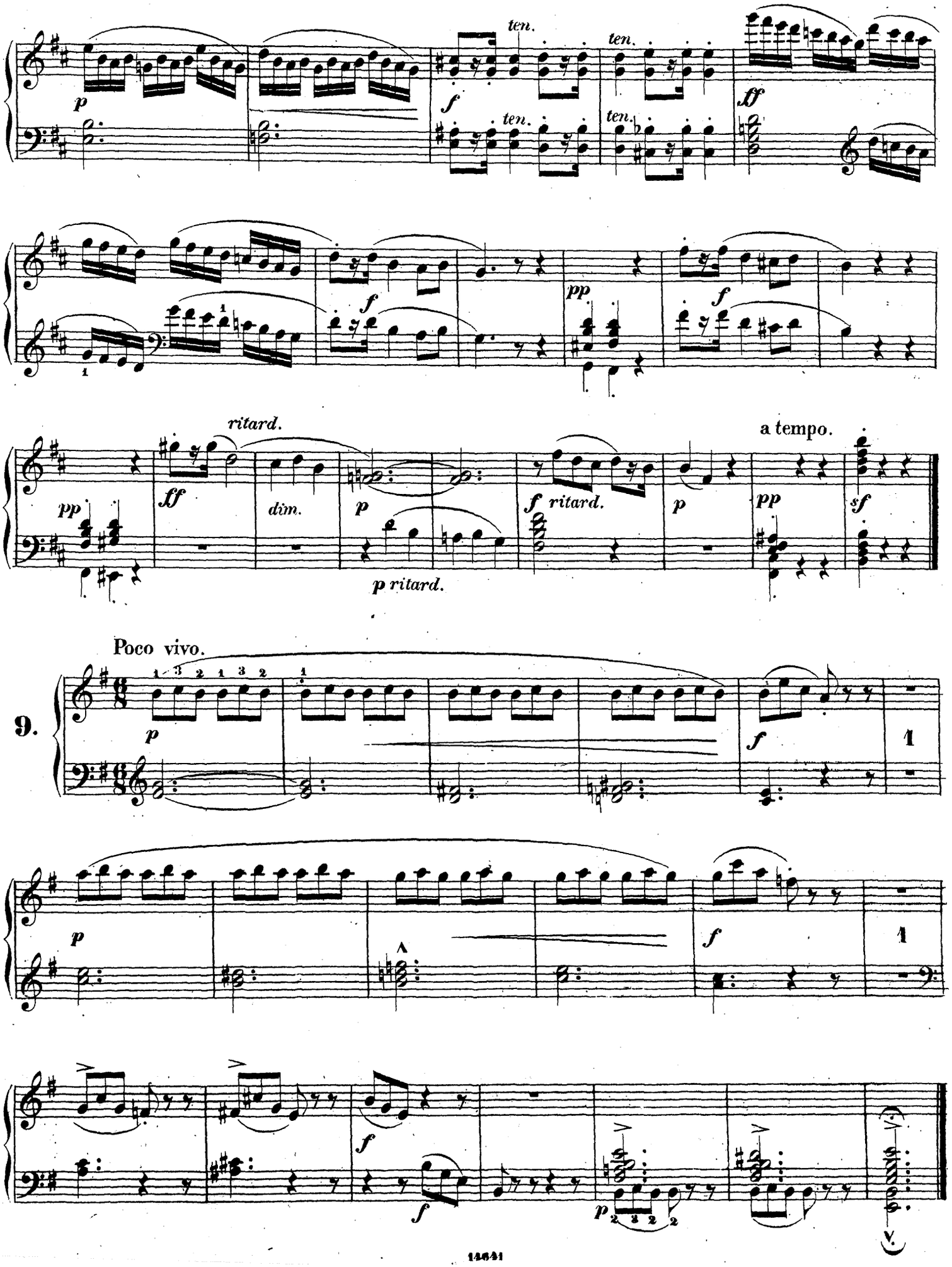
ten.
ten.
ten.
ten.
p
f
ff
f
pp
f
ritard.
a tempo.
pp
ff
dim.
p
f ritard.
p
pp
sf
p ritard.
Poco vivo.
9.
p
f
1
p
f
1
f
f
p