Allegretto scherzando.

7.

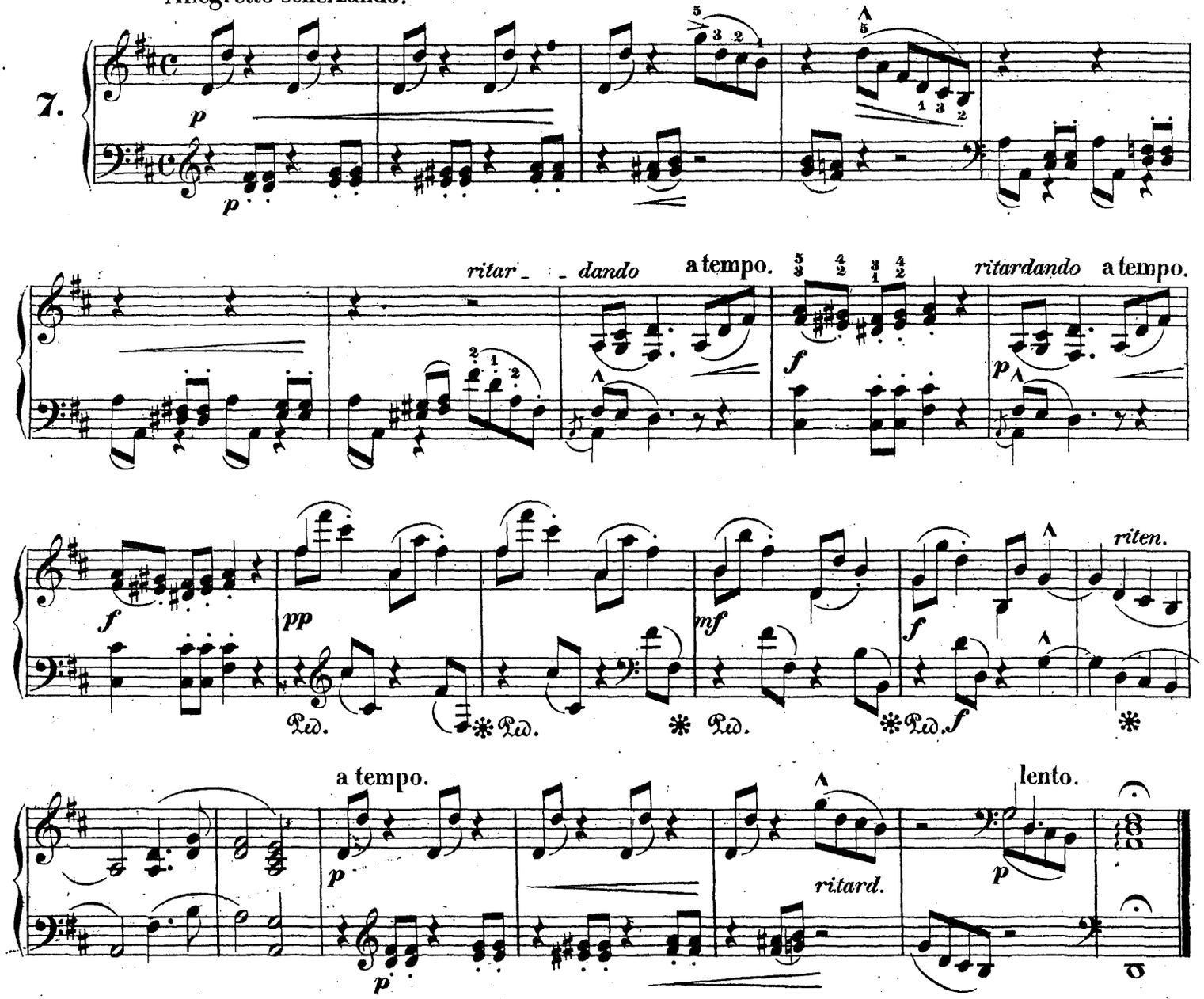

Allegro.

8.

