Allegretto vivo.

5.

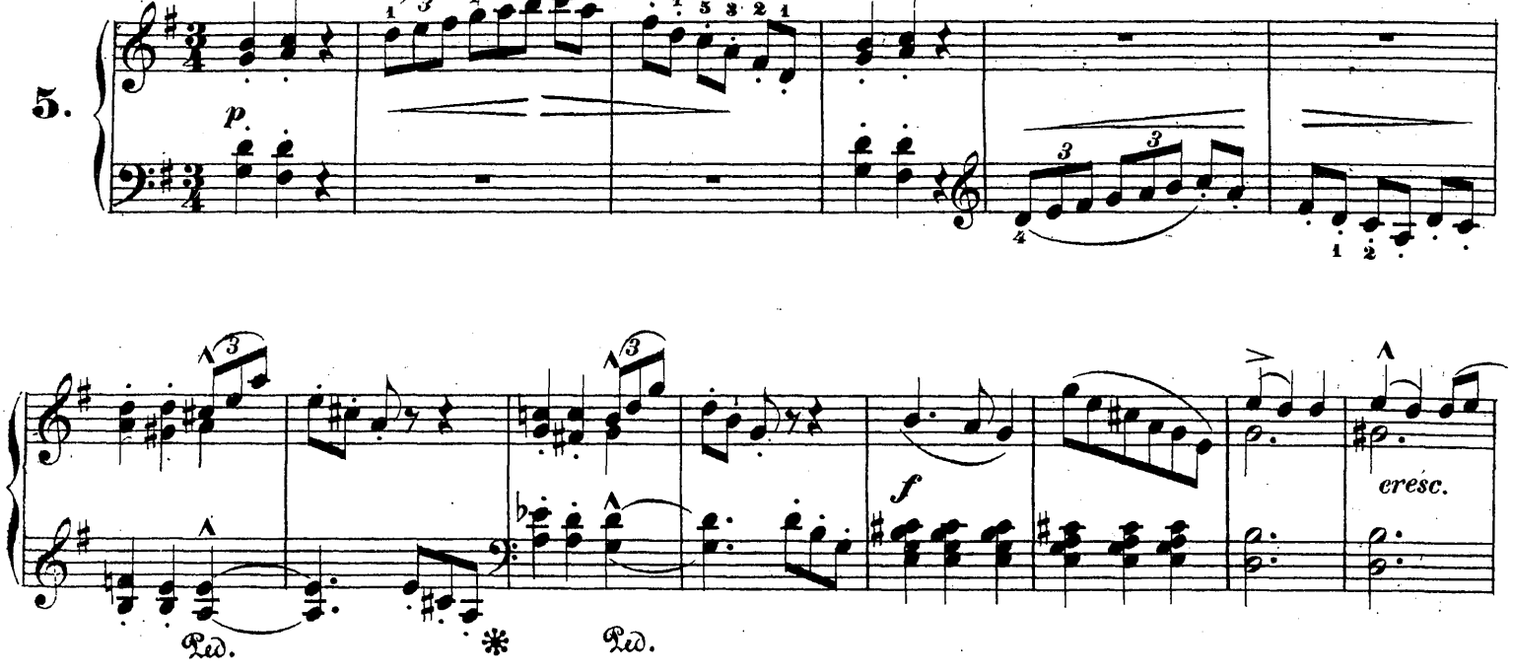

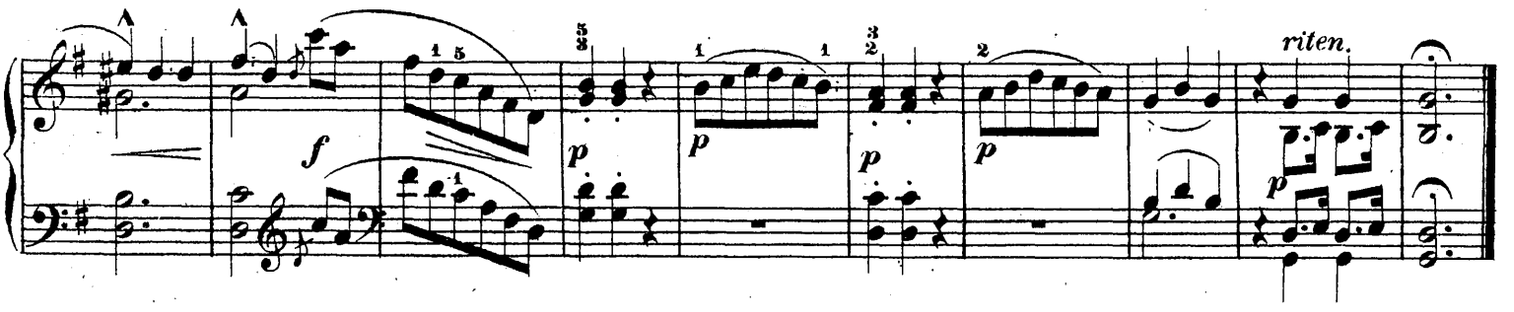

Allegretto.

6.

