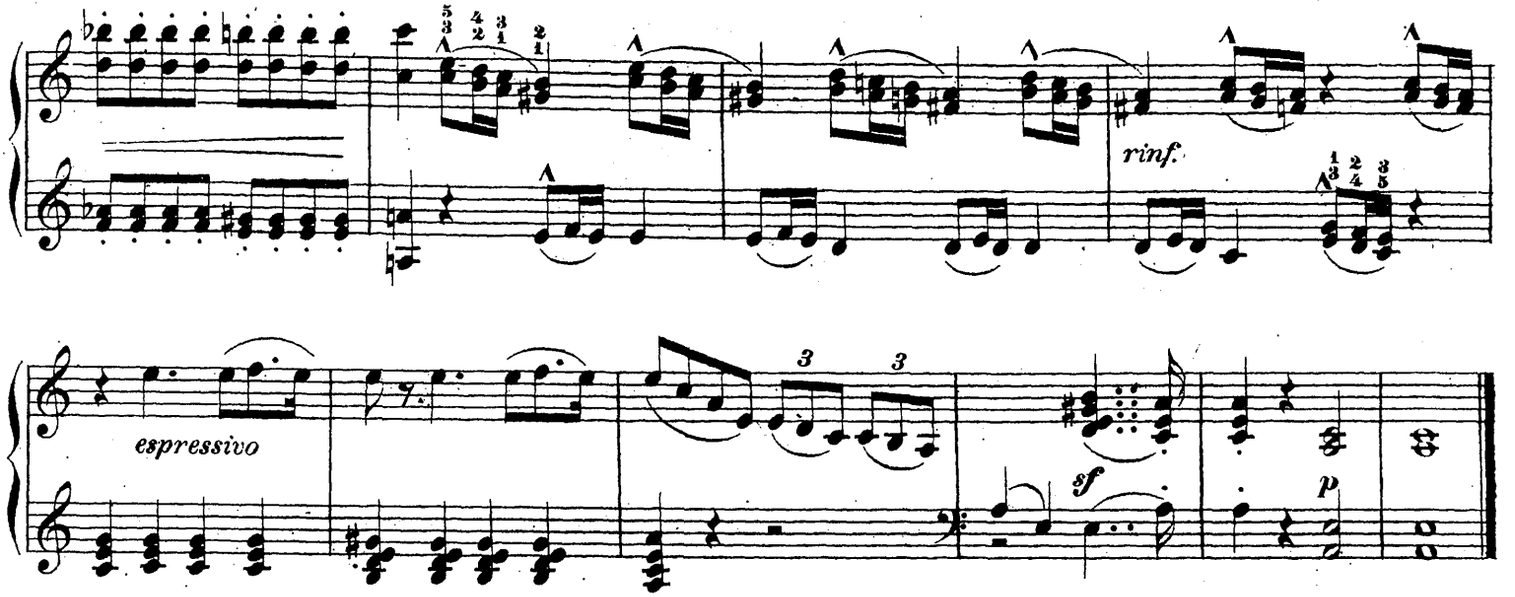
rinf.
espressivo
sf
p

Assai lento.

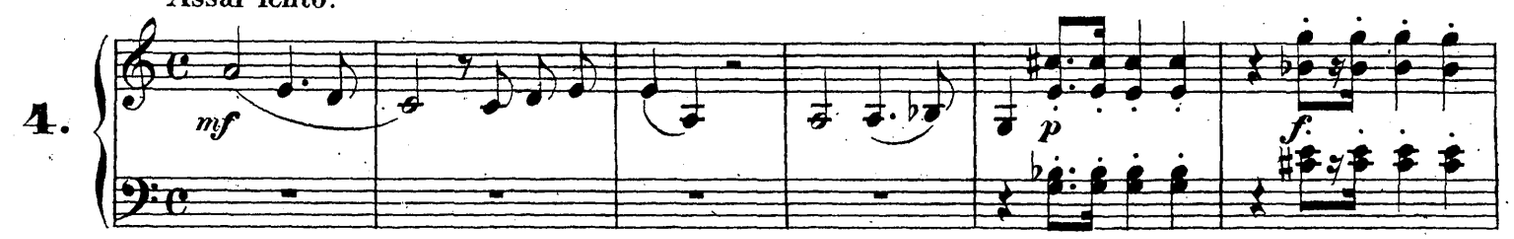
4.
mf
p
f.

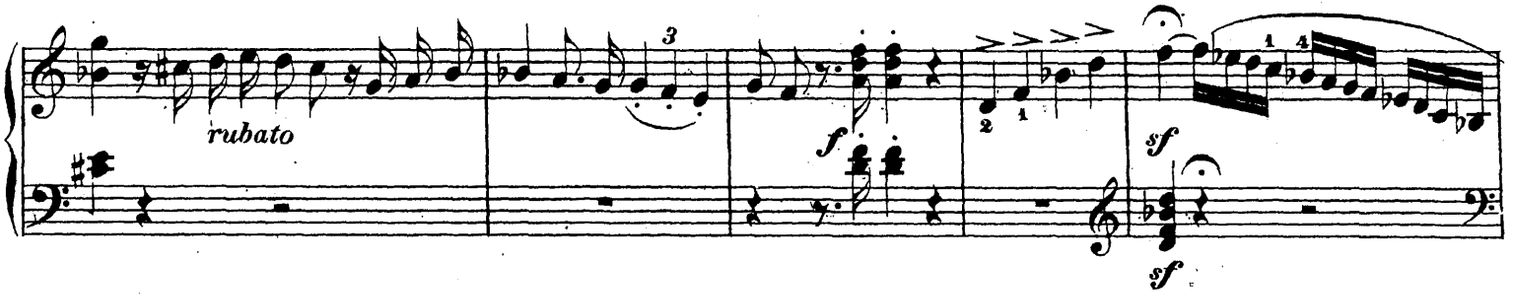
rubato
f
sf
sf

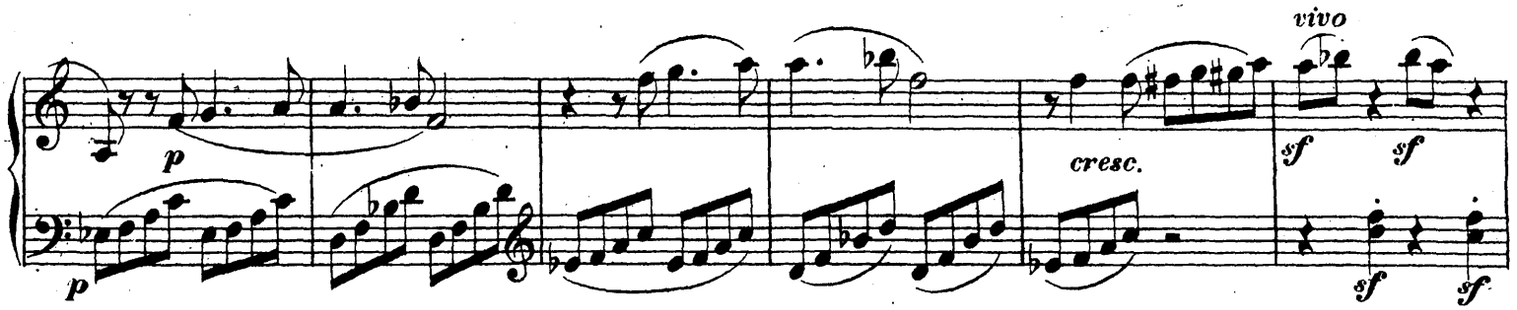
vivo
p
p
cresc.
sf
sf
sf
sf

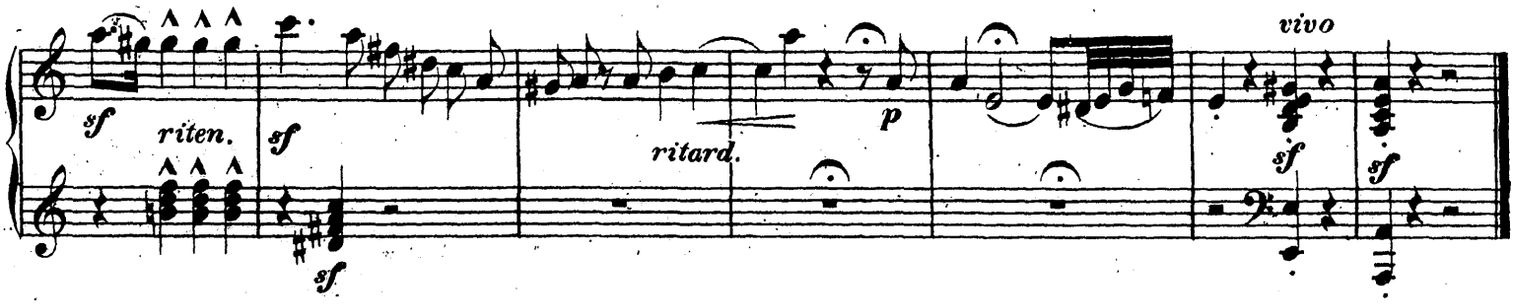
vivo
sf
riten.
sf
sf
ritard.
p
sf
sf
sf