Allegretto poco animato.

31.

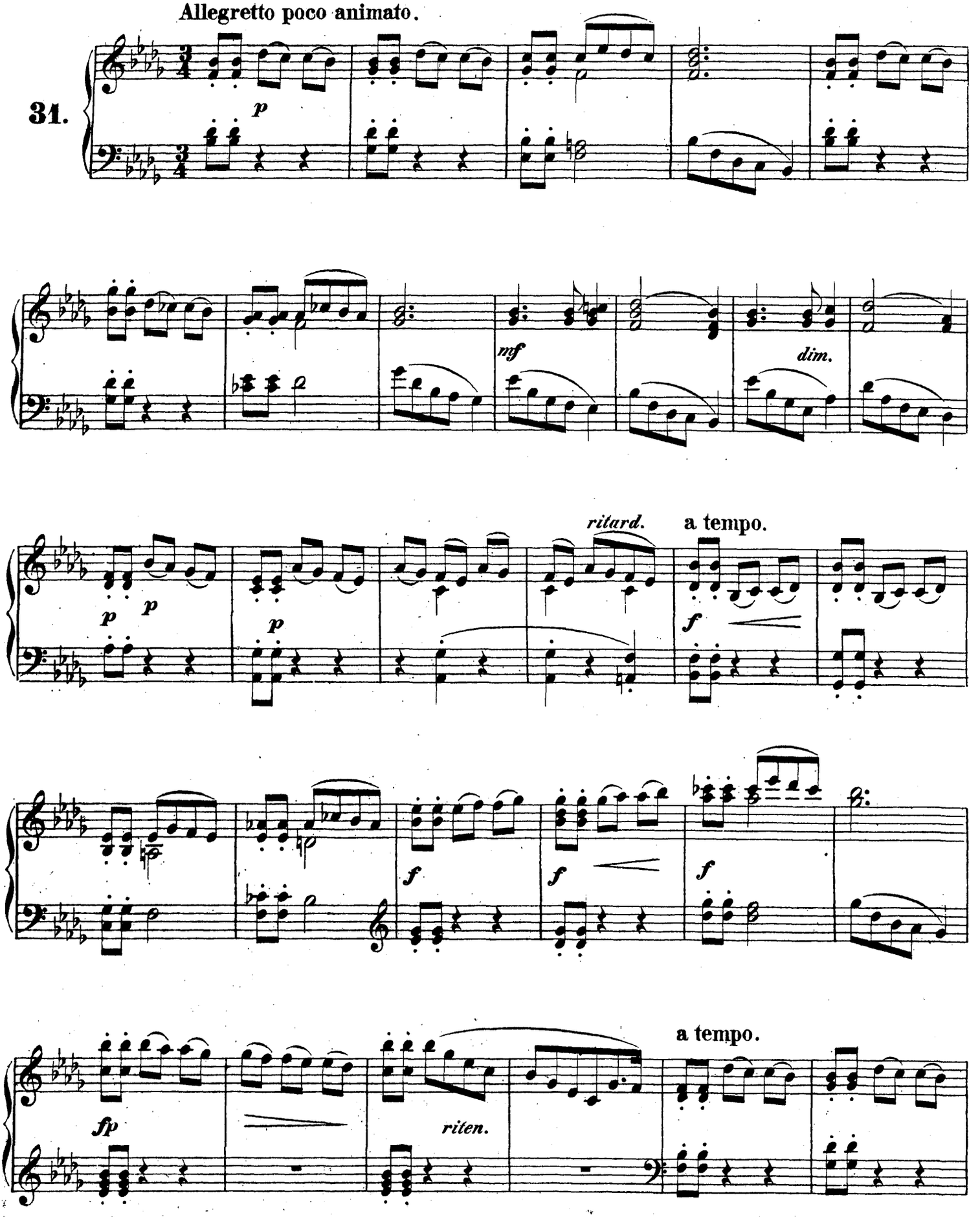

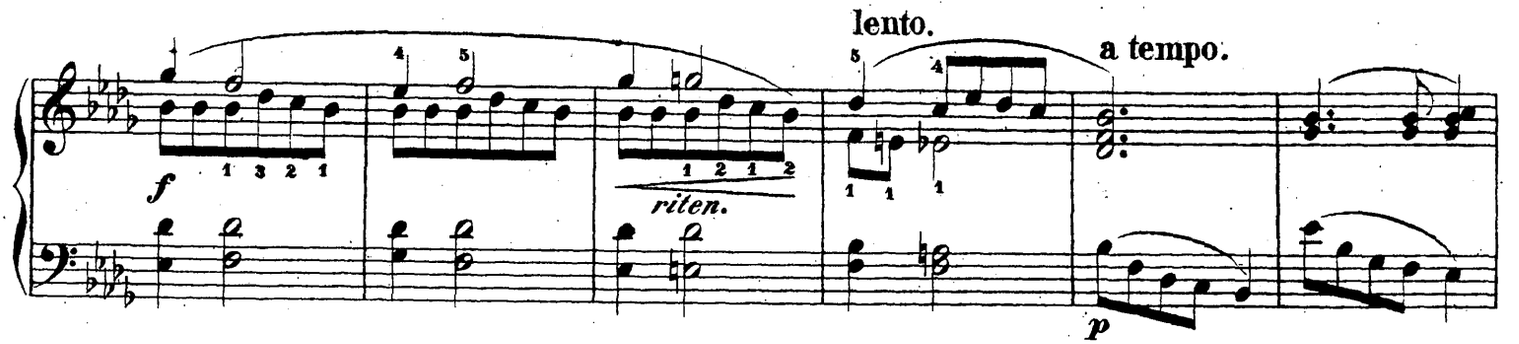
lento.
a tempo.
f
riten.
p

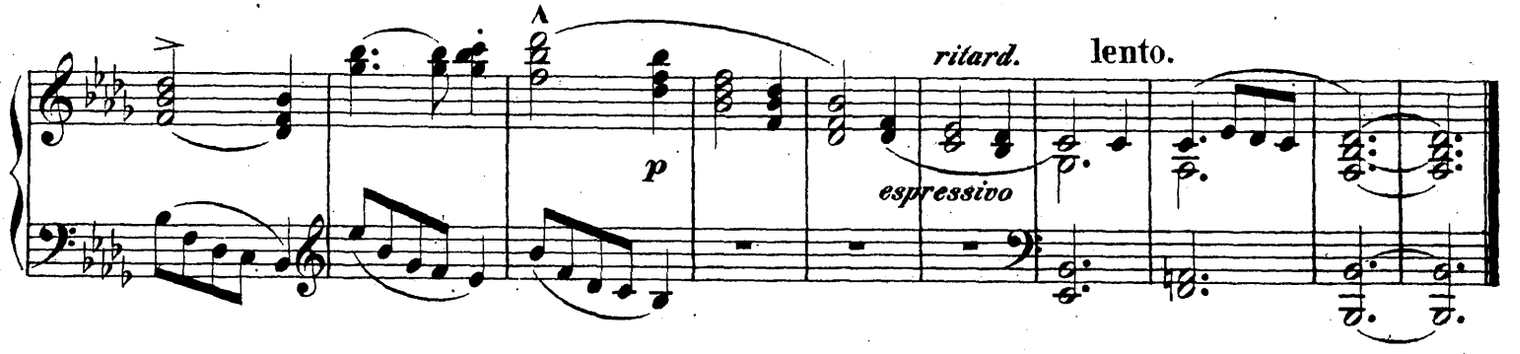
ritard.
lento.
p
espressivo

32.

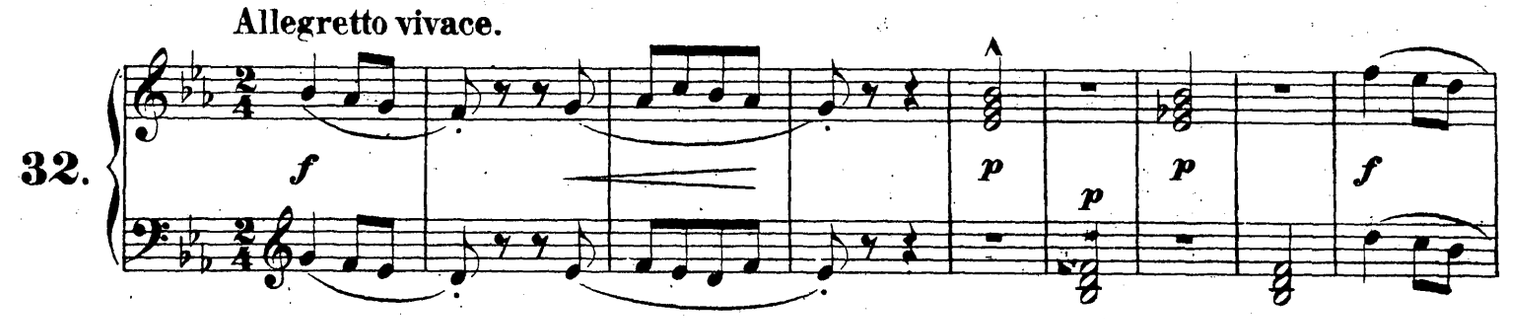
Allegretto vivace.
f
p
p
p
f

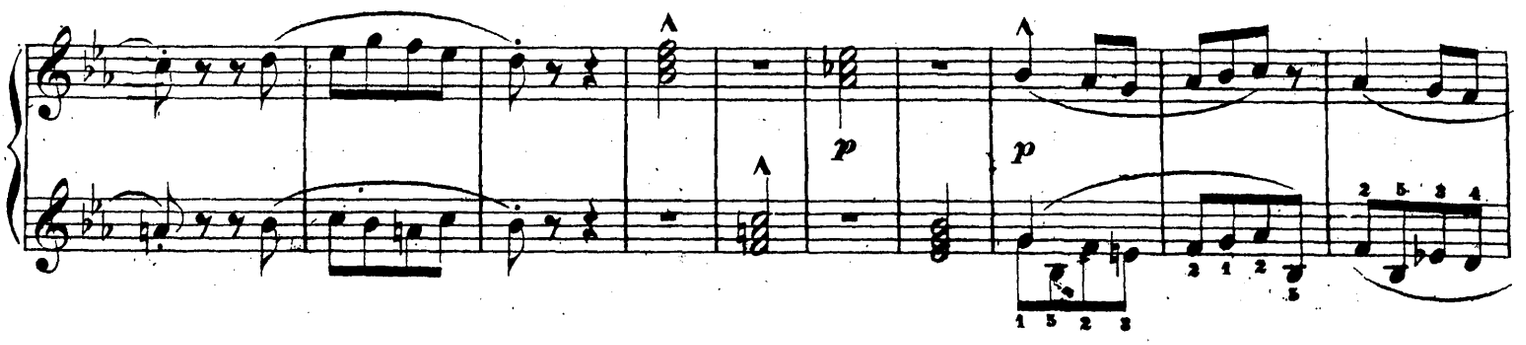
p
p

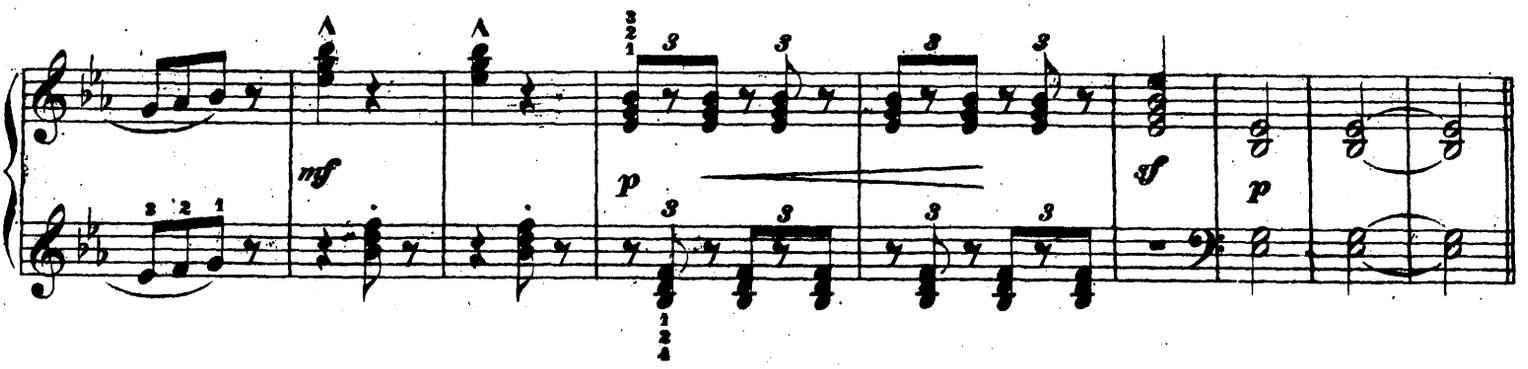
mf
p
sf
p