

Andantino, quasi Allegretto.

29.

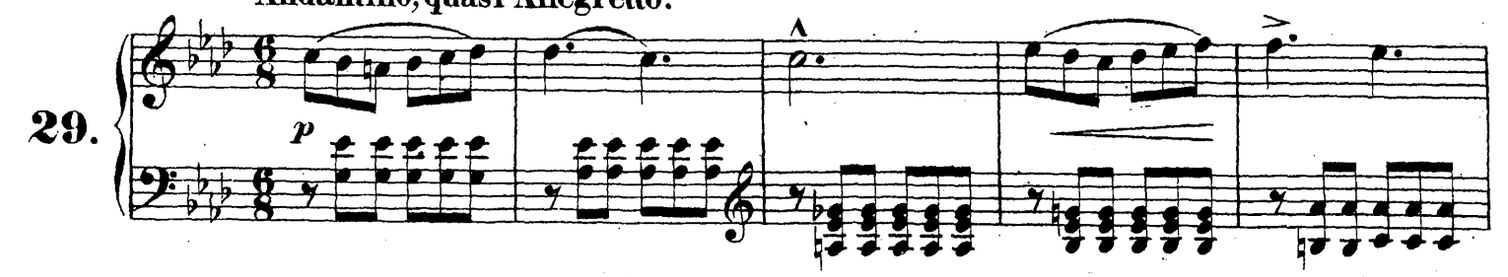

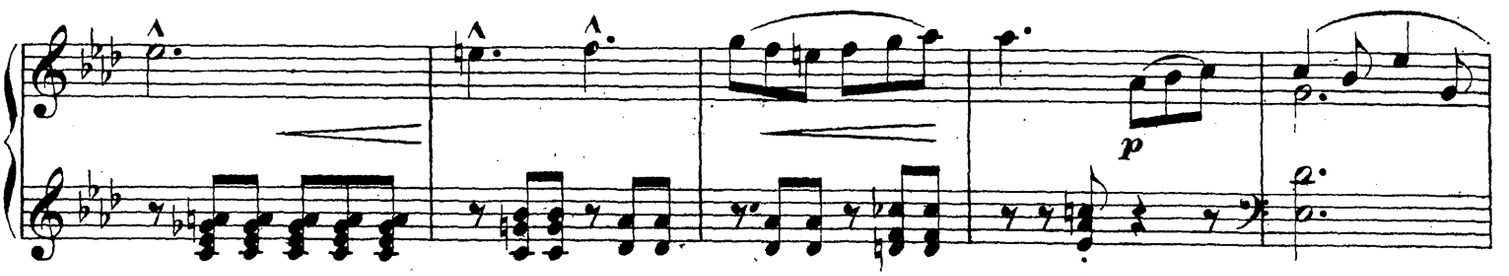

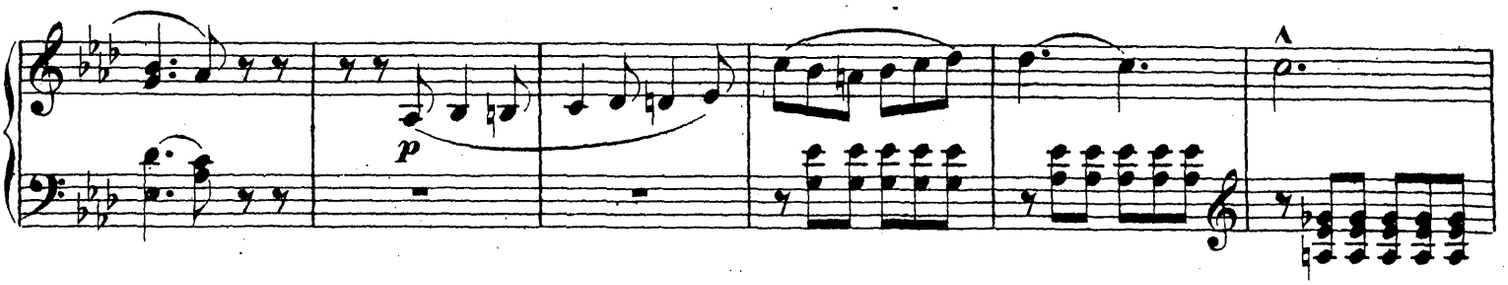

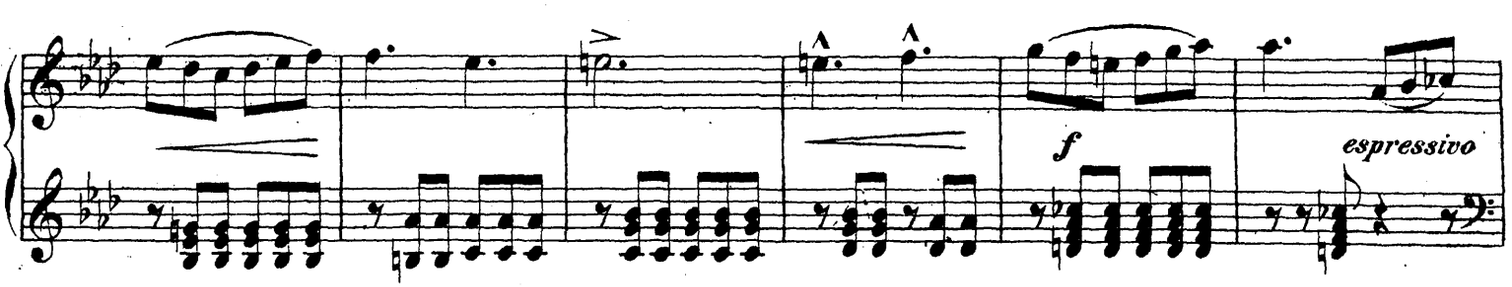

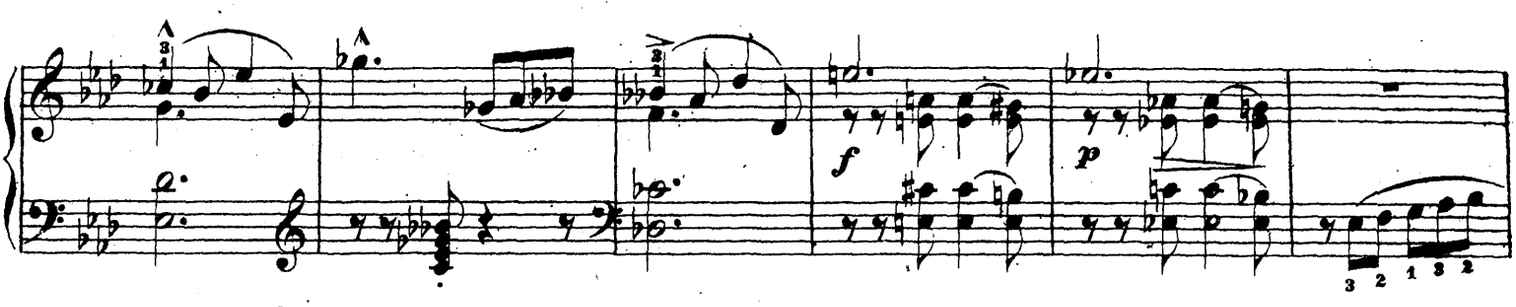

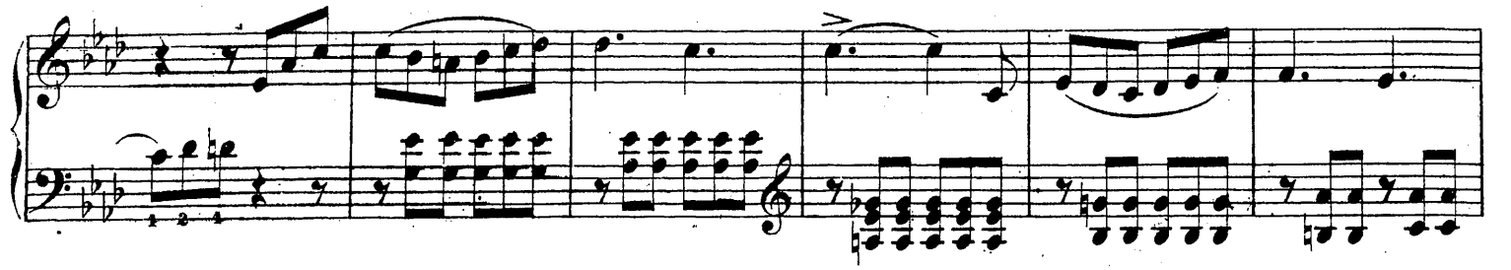

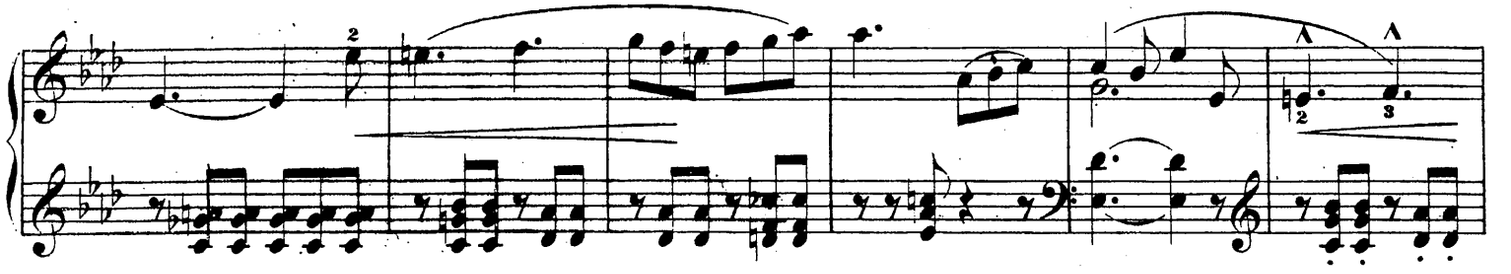

a tempo.

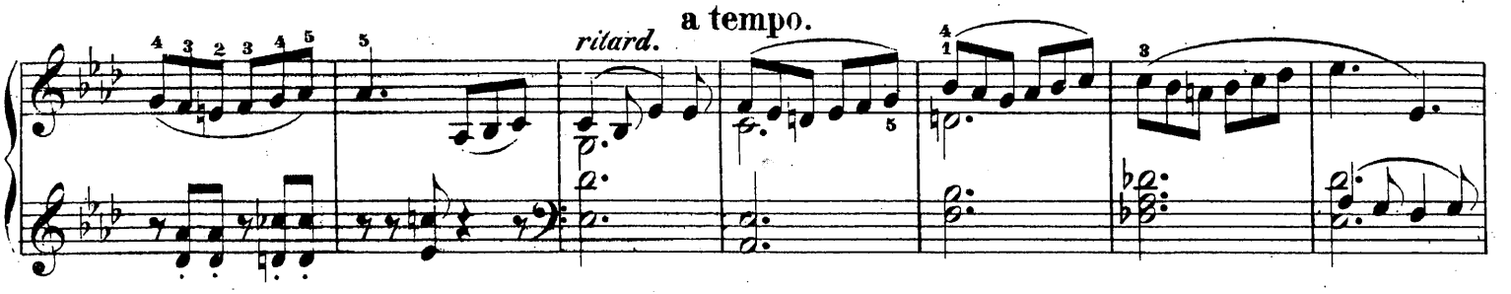

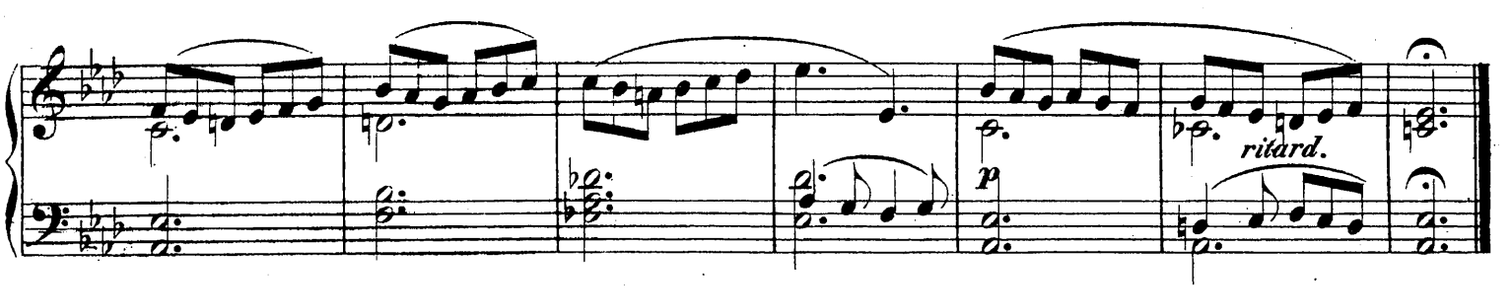

Allegro, ma non troppo.

30.

